

Leds of
 Gary M. Curtis
 Town of Newburgh
 Orange County New York
 5 River View Ave. Newburgh, N.Y. 12550
 Date: February 6, 1984
 Revised: Feb. 11, 1983
 Scale: 1" = 500'
 L.S. Shoon

Patrick T. Kennedy, L.S.
 Licensed Land Surveyor
 No. 49219
 City of the State of New York
 Lic. No. 49219

80108190
 L. 1229, R. 501
 N/E 10220
 5 345'00" E 171.40'
 5 76'45" W
 5 329'00" W
 5 15'53" W 95.30'
 2 3 1'20" W 74.10'
 7 1'00" E 54.80'
 770.40'
 1302.40'
 1302.40'
 5 352'00" W 18.80'
 5 83'17" E
 5 12'06" E
 12.60'
 122.3'
 129'
 12.60'
 12.60'
 47.4'
 47.4'
 48'
 62'
 69'
 40'
 274'
 1350'
 N
 1791 P 979
 N/E P 1205
 12.138 acres
 12.138 acres
 12.138 acres

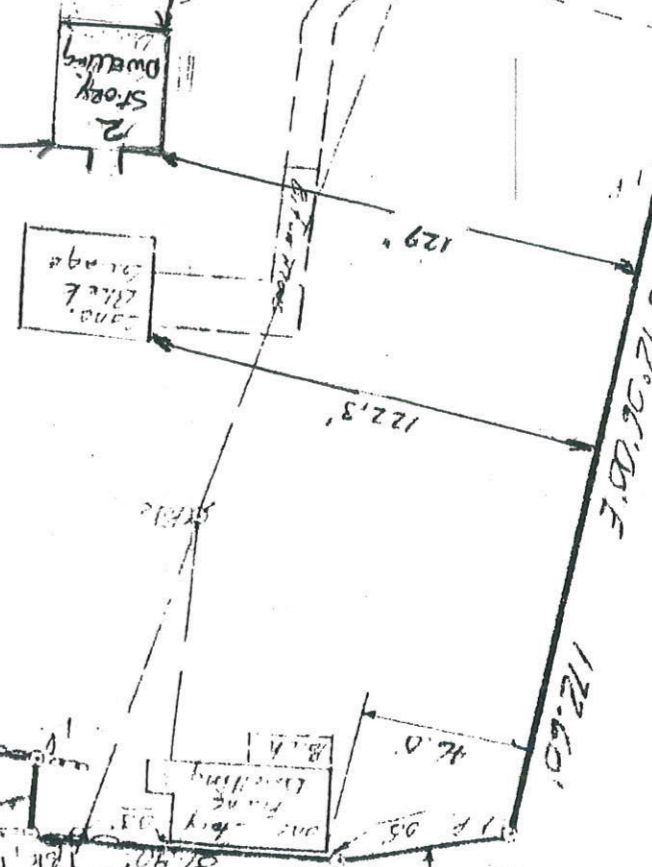

X
 12.138 acres