

FRONT YARD
(West)



SIDE YARD
(North)



BACK YARD
(East)



SIDE YARD
(South)



N/F
HUGGINS
L.2732 P.233
PARCEL B
F.M. 8455
(FORMERLY LOT 2 F.M. 4957)

OLD FARM ROAD CURRENTLY NOT IN USE.
DEED OF RECORD CONVEYS PARCEL SHOWN
TOGETHER WITH RIGHT TO PASS AND REPASS
IN COMMON WITH OTHERS AS RECORDED IN
DEED LIBER 1337 PAGE 578.

NO PHYSICAL EVIDENCE FOUND ALONG THIS LINE
ESTABLISHED FROM ADJOINING DEEDS AND FILED MAPS
DEED=S81°51'30"E 380.38'

N/F
MATTHEWS
L.2332 P.331
LOT NO. 2
F.M. 9550

N/F

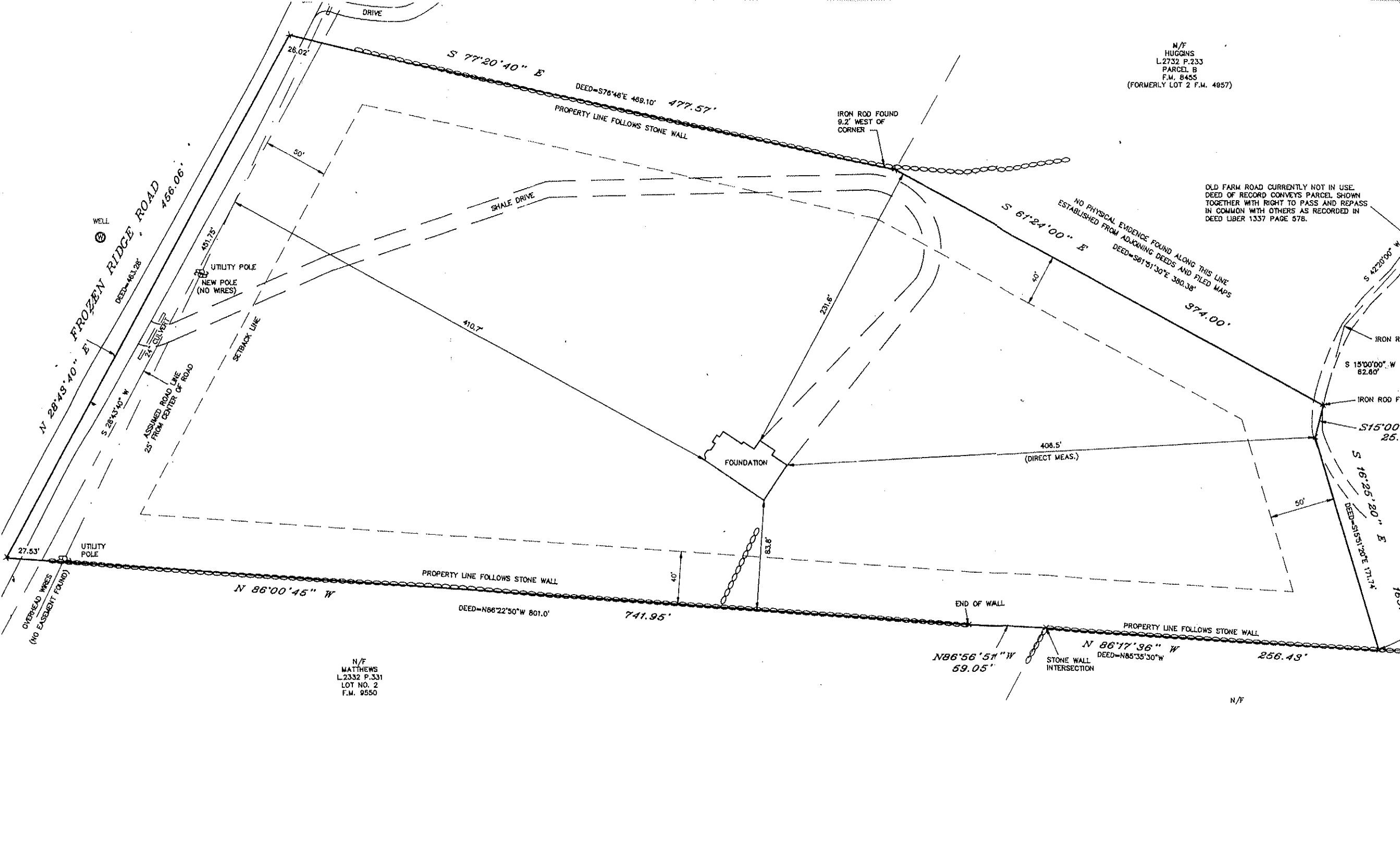

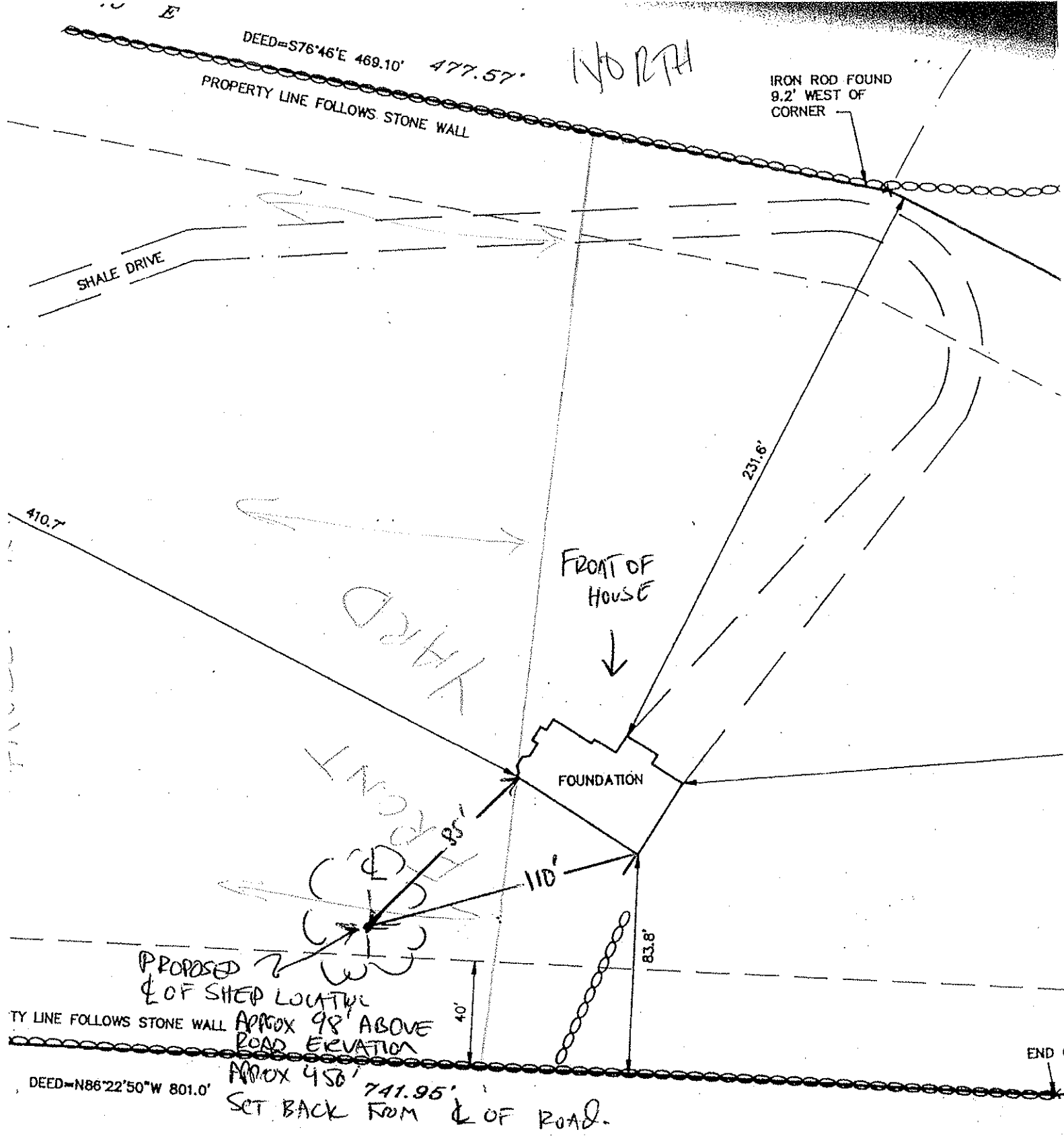

DEED=S76°46'E 469.10' 477.57'

NORTH

IRON ROD FOUND
9.2' WEST OF
CORNER

PROPERTY LINE FOLLOWS STONE WALL

SHALE DRIVE

YARD

FRONT OF
HOUSE

FOUNDATION

PROPOSED
LOCATION OF SHED
APPROX 98' ABOVE
ROAD ELEVATION

APPROX 450' 741.95'
SET BACK FROM C/O OF ROAD.

DEED=N86°22'50"W 801.0'

N86°56'
59'

SCALE 1" = 50'