



INTERIOR • EXTERIOR SIGNAGE | DONOR RECOGNITION

Timely Signs

From

March 6, 2013

Burger King Restaurant 10 North Plank Road Existing Signage:

Pylon Sign: 8' x 8' Logo + 4' x 8' Readerboard = 96 Sq. Ft.

Front Elevation: 5' diameter Logo = 20 Sq. Ft.

Right Elevation: 5' diameter Logo = 20 Sq. Ft.

Proposed Signage:

New Right Elevation: 6' diameter Logo = 28 Sq. Ft.

New Left Elevation: Great Taste letters = 11 Sq. Ft.

New Front Elevation: 6' diameter Logo (28 Sq. Ft.) + Home of the Whopper letters (26 Sq. Ft.) = 54 Sq. Ft.

Existing Pylon Sign: 96 Sq. Ft.

Total Existing = 136 Sq. Ft.

Total Proposed = 189 Sq. Ft.

Ozzie Beichert,
Permitting Manager

PLANK RD

EXISTING: 5' DIAMETER LOBO = 19.627 sq. ft sq. 20 sq. ft
 DORMER

Pylon : 8x8 = 64 sq. ft
 ROOFER : 4x8 = 32 sq. ft
 DORMER

TOTAL SQUARES = 116 sq. ft

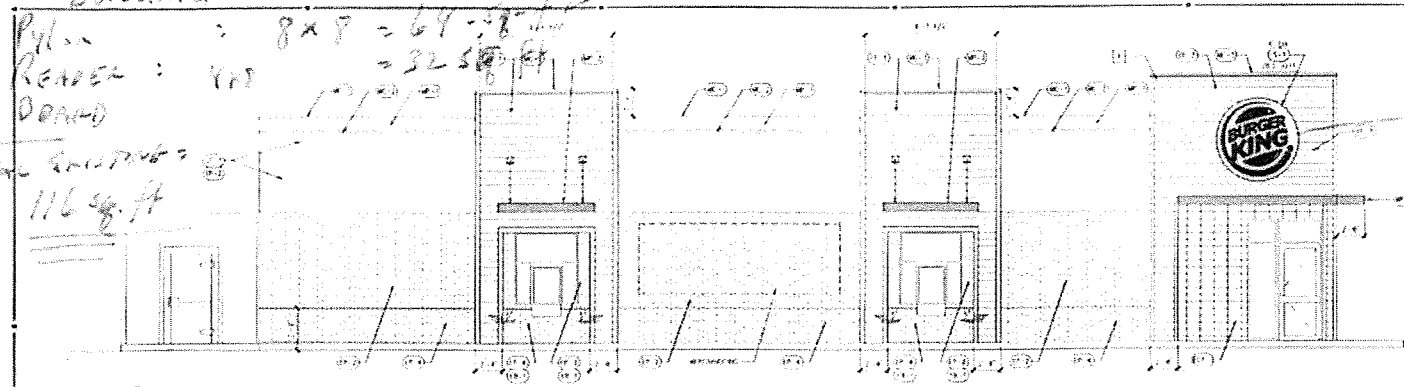

1 SIDE ELEVATION - NEW

GENERAL NOTES

1. SEE ALL NOTES ON DRAWINGS

6' diameter
28 sq. ft

DAVID BOYCE
ARCHITECT

KEY NOTES

1. LOBO TO HAVE 1/2" RISE AT BOTTOM EDGE AND AT TOP
2. FINISH TO BE
3. SEE ALL NOTES ON DRAWINGS
4. WORK WITH THE CITY ENGINEER AND THE STATE DEPARTMENT
5. SEE ALL NOTES ON DRAWINGS

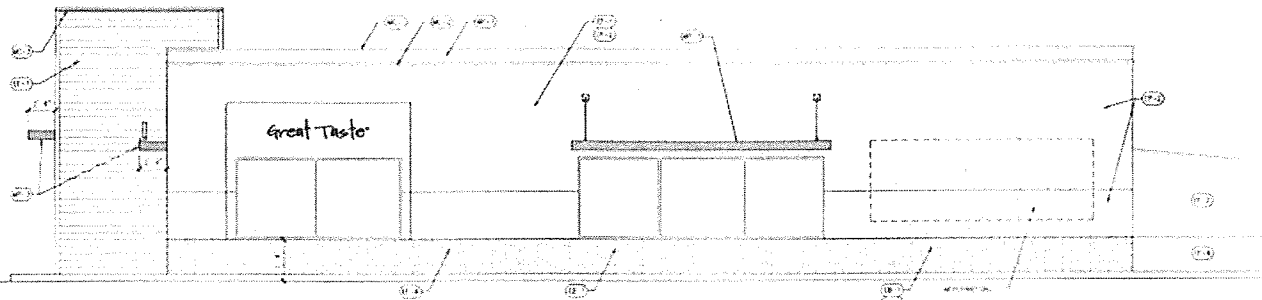

2 SIDE ELEVATION - NEW

6' Diameter 28 sq. ft

Home of THE WHOPPER
14' x 22.4' = 26 sq. ft

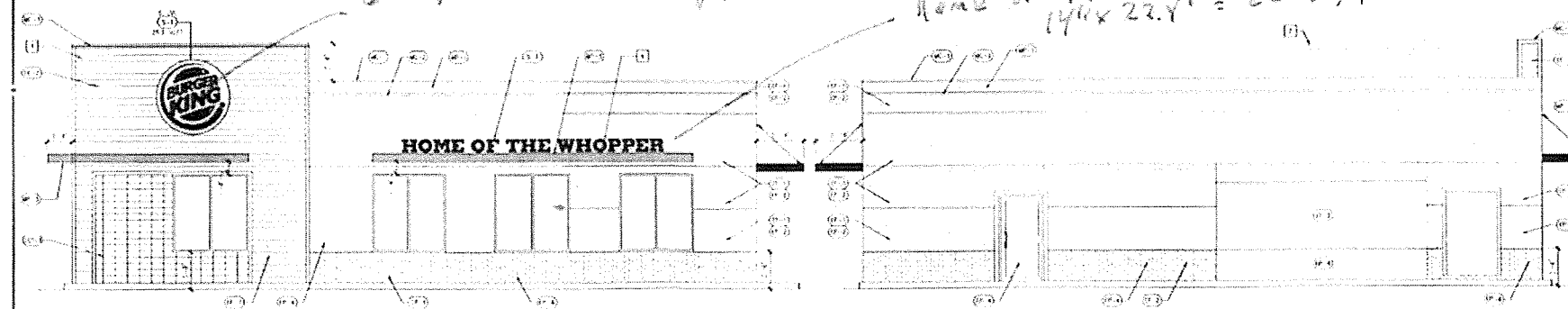

3 FRONT ELEVATION - NEW

4 REAR ELEVATION - NEW



BURGER KING
REMODEL

BY 1998 GCA 111
 FRANKLIN PLANK RD
 FRANKLIN NJ 07043

THIS PLAN IS THE PROPERTY OF
 DAVID BOYCE ARCHITECT
 AND IS NOT TO BE REPRODUCED
 OR COPIED IN ANY MANNER
 WITHOUT THE WRITTEN
 PERMISSION OF DAVID BOYCE
 ARCHITECT

PROJECT NO. 20-2-000
 DATE: SEPTEMBER 14, 2013

A2.0
 ARCHITECTURE

PROPOSED: Building total 82 sq. ft plus "great taste"
 Pylon 64 sq. ft
 ROOFER BOARD 32 sq. ft

TOTAL PROPOSED:
~~178 sq. ft~~
 189

5'-0" S/F WALL SIGN
ITEM# BK 0202

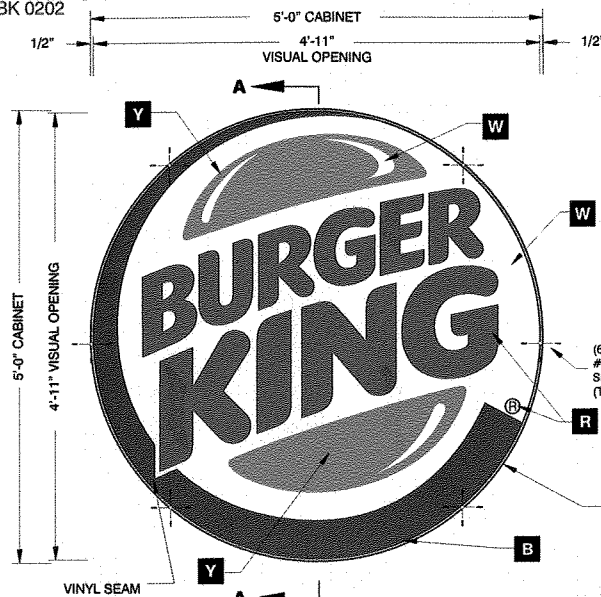

FRONT ELEVATION
5' SINGLE FACE WALL SIGN

SCALE: 3/4"=1'-0"

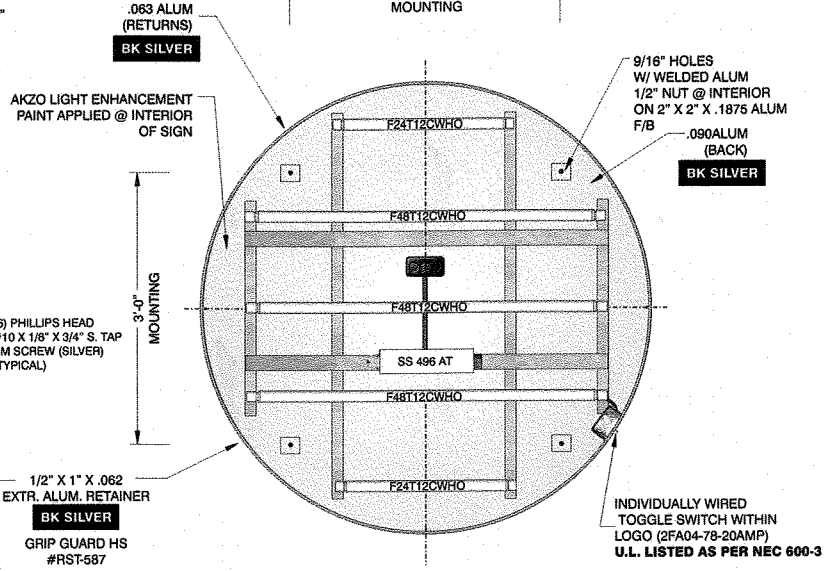

STRUCTURAL VIEW
5' SINGLE FACE WALL SIGN

SCALE: 3/4"=1'-0"

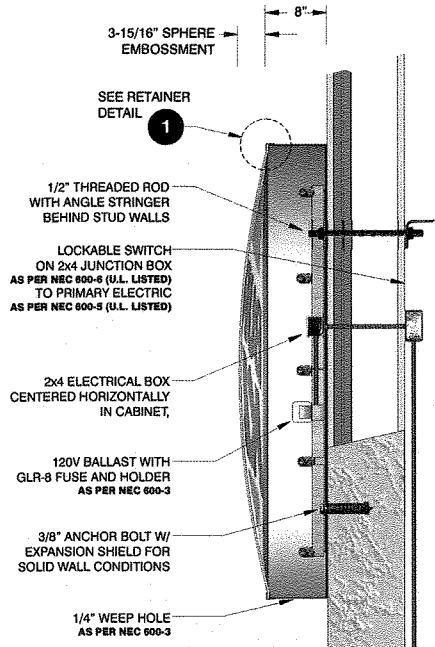

A-A SECTION VIEW
FLUSH MOUNT



ALL ELECTRICAL COMPONENTS TO BE U.L. LISTED, APPROVED AND MARKED PER N.E.C. 600-4. ALL TO BE ELECTRICALLY GROUNDED PER N.E.C. 250. ALL POWER SUPPLIES TO BE FUSED PER U. L. 48, 28.2.1 GROUNDING AND BONDING PER N.E.C. 250-90, -92, -94, -96.

SIGN TO MEET N.E.C. AND U. L. 48 STANDARDS FOR ELECTRICAL SIGNS. GROUNDING & BONDING AS PER N.E.C. 250-90 & NEC 600-7

PRIMARIES AND FINAL CONNECTION TO SIGN BY CERTIFIED ELECTRICIAN

FACE COLOR SPECIFICATIONS	
W	- WHITE 3M VINYL 3635-30 2nd SURFACE
Y	- YELLOW 3630-125 VINYL 2nd SURFACE
B	- BLUE 3630-8703 VINYL 2nd SURFACE
R	- RED 3630-33 VINYL 2nd SURFACE

ELECTRICAL SPECIFICATIONS	
(2)	F24T12CWHO LAMPS
(3)	F48T12CWHO LAMPS
(1)	SS 496 AT BALLAST
(2)	GLR-8 FUSE AND HOLDER
(1)	20 AMP TOGGLE SWITCH
TOTAL AMPS - 1.7	
CIRCUITS REQ'D - (1) 120V/20A	

THIS SIGN IS TO MEET OR EXCEED N.E.C. STANDARDS FOR GROUNDING AND BONDING. AS PER NEC 250-91 & NEC 600-7

GENERAL NOTES

RETAINERS TO BE FASTENED TO EXTRUSION WITH A MINIMUM OF #10 X 1/8" X 3/4" PHILLIPS HEAD SCREWS 1" FROM JOINT @ MAXIMUM SPACING OF 16" ON CENTER. LARGE PAN ELECTRICAL RACEWAY IS TO BE NOTCHED TO FIT OVER ALUMINUM ANGLE U-IRONS. FACE FORMING BEGINS AT EDGE OF VISIBLE OPENING. FACE TO BE REMOVED FOR SIGN SERVICE BY UNSCREWING RETAINER FROM FACE & FILLER.

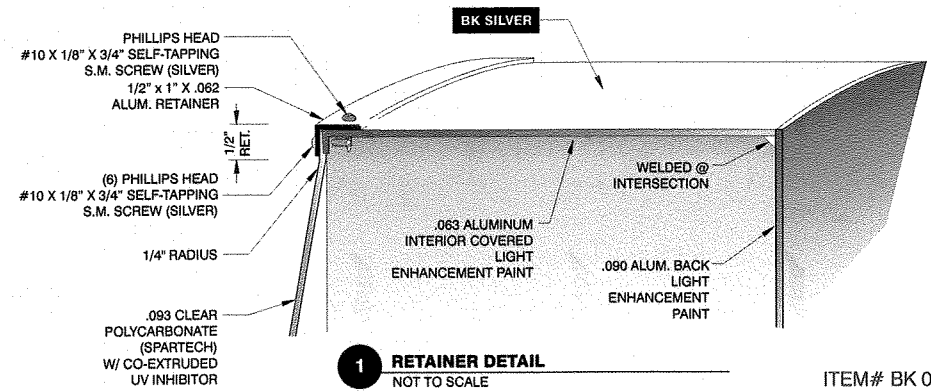

1 RETAINER DETAIL
NOT TO SCALE

ITEM# BK 0202

FEDERAL HEALTH SIGN COMPANY
www.FederalHealth.com
3985 Tampa Road Oldsmar, FL 34677
(813) 855-4415 (800) 284-3284 Fax (813) 854-3037

Other Office Locations:
Oceanside - Los Angeles - Las Vegas
Tucson - Indianapolis - Willowbrook
Eufess - Houston - San Antonio
Corpus Christi - Milwaukee
Tunica - Atlanta - Daytona Beach

Revisions: _____
Client Approval/Date: _____
Landlord Approval/Date: _____

Account Rep: **Fiona Paul**
Project Manager: **Cindy Chapman**
Drawn By: **Dennis Radtke**
File Name: _____

Project / Location:
BURGER KING # STANDARD

Job Number: _____
Date: **4-29-2005**
Sheet Number: **1** or **1**
Design Number: **T05134**

This original drawing is provided as part of a planned project and is not to be exhibited, copied or reproduced without the written permission of Federal Health Sign Company, LLC or its authorized agent.

SCALE

CONTRACT

REVISIONS
V.1. DATE: REMARK:



BURGER KING
REMODEL

BK-1904 CC#301
10 NORTH PLANK RD.
NEWBURGH, NY 12550

COPYRIGHT © 2012
DAVID BOYCE ARCHITECT
RESERVES COPYRIGHT & OTHER
RIGHTS RESTRICTING THESE
DOCUMENTS TO THE ORIGINAL
SITE OR PURPOSE FOR WHICH
THEY WERE PREPARED.
REPRODUCTIONS, CHANGES OR
ASSIGNMENTS ARE PROHIBITED.

PROJECT NO. 2012.0444
DATE: OCTOBER 9, 2012

A2.0
EXTERIOR ELEVATIONS

CHECKED:

GENERAL NOTES

1. SHEET ALSO FOR EXTERIOR FINISHES.

KEY NOTES □

1. SQUARE OFF CORNER OF TOWER AS REQUIRED PROVIDE NEW AS INDICATED.
2. PARAPET BEYOND.
3. NEW LIGHT BAND TO MATCH EXISTING.
4. CANOPY LENGTH 422'-0" COORDINATE WITH "MOTIV" SIGN MANUFACTURER.
5. EXTENT OF PAINT TO ALIGN WITH END OF SIGN.

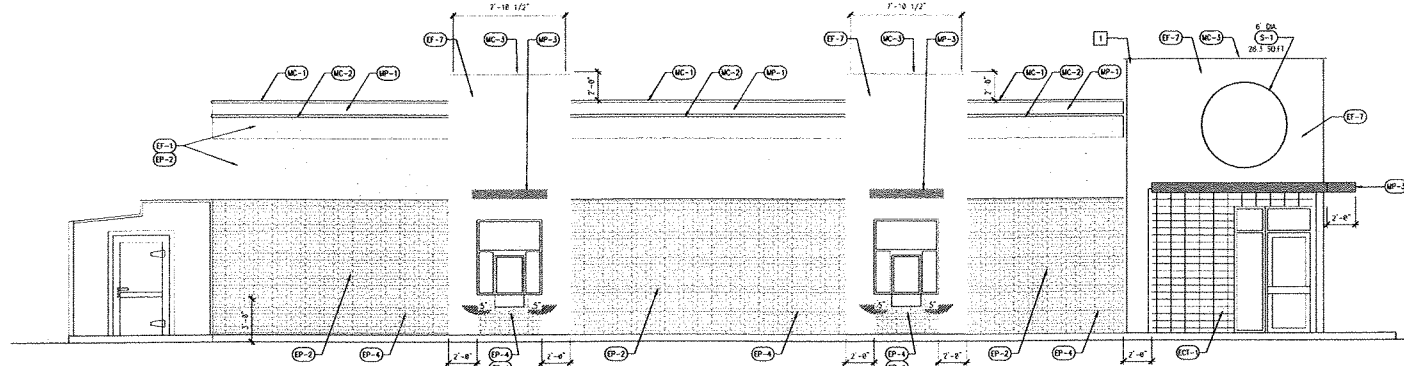

1 SIDE ELEVATION - NEW

1/4" = 1'-0"

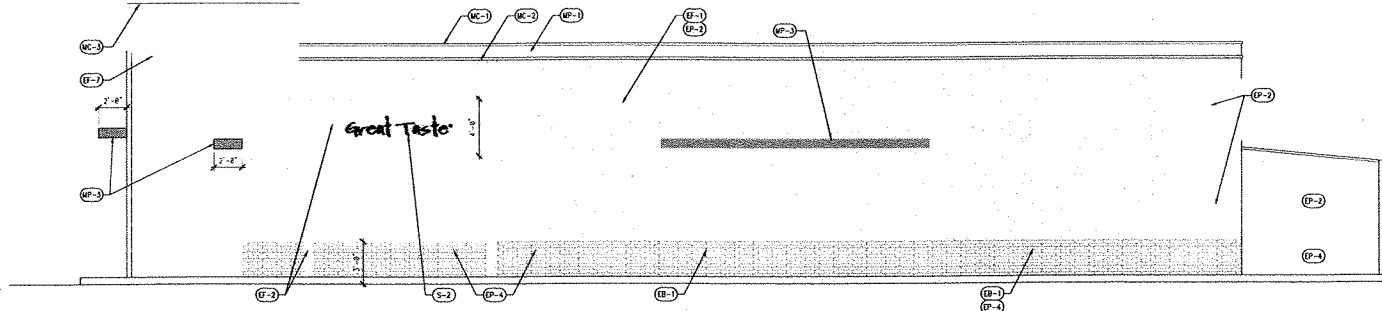

2 SIDE ELEVATION - NEW

1/4" = 1'-0"

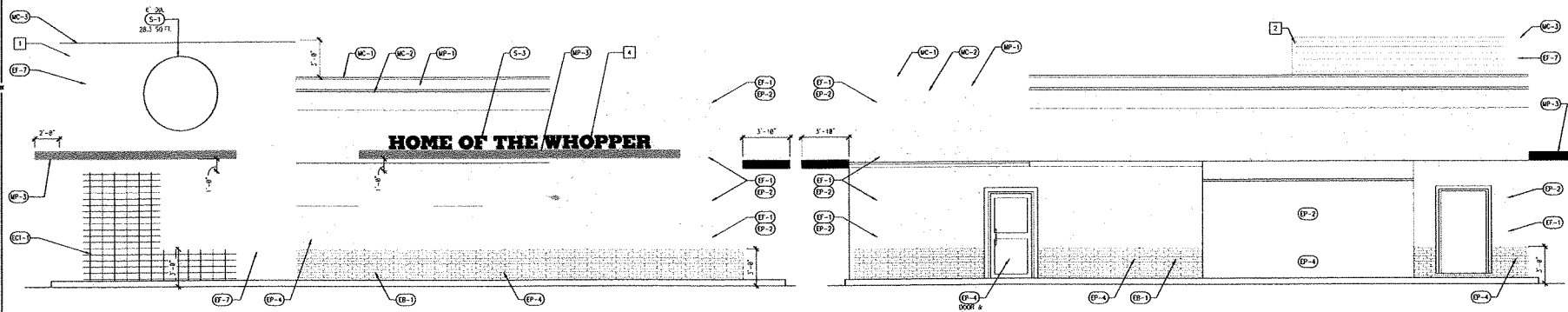

3 FRONT ELEVATION - NEW

1/4" = 1'-0"

4 REAR ELEVATION - NEW

1/4" = 1'-0"

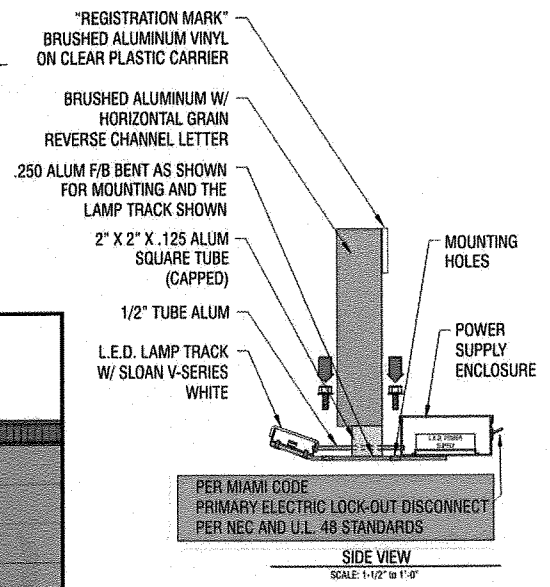
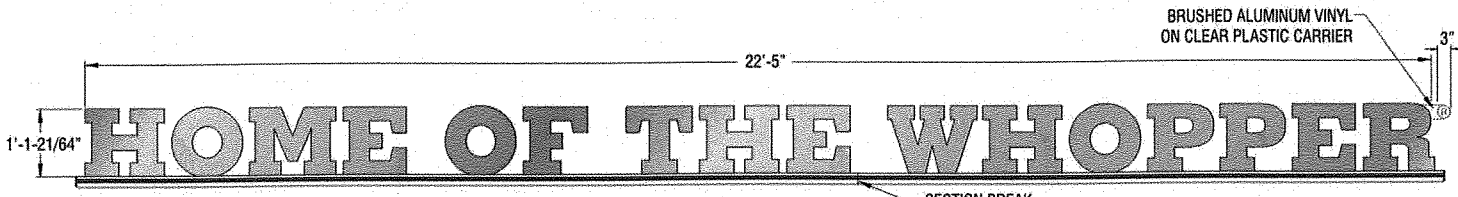

SIGN TYPE **A** ELEVATION OF HOME OF THE WHOPPER (DIMENSIONAL LETTERS)
 (1) ONE SET REQUIRED SCALE: 1/2"=1'-0"
L.E.D. ILLUMINATION SPECIFICATIONS TO FOLLOW.

LETTERS TO BE 3" DEEP
 FABRICATED ALUMINUM CONSTRUCTION HORIZONTAL GRAIN
 NATURAL ALUMINUM LETTER FACE AND RETURNS W/ UV CLEAR
 POLYURETHANE GLOSS FINISH TOP COAT.

.125 BRUSHED ALUMINUM LETTER FACE
 .063 BRUSHED ALUMINUM LETTER RETURNS
 .040 LETTER BACKS

"®" ON PLASTIC CARRIER ATTACHED TO BACK OF LETTER OF
 BRUSHED ALUMINUM VINYL

LETTERS TO BE MOUNTED TO THE TUBE, THEN TO THE PLATE (.090 ALUM)
 THE ELECTRIC WILL PASS THRU THE FROM THE POWER SUPPLY
 ENCLOSURE TO THE LAMP TRACK FOR THE L.E.D. MODULES.

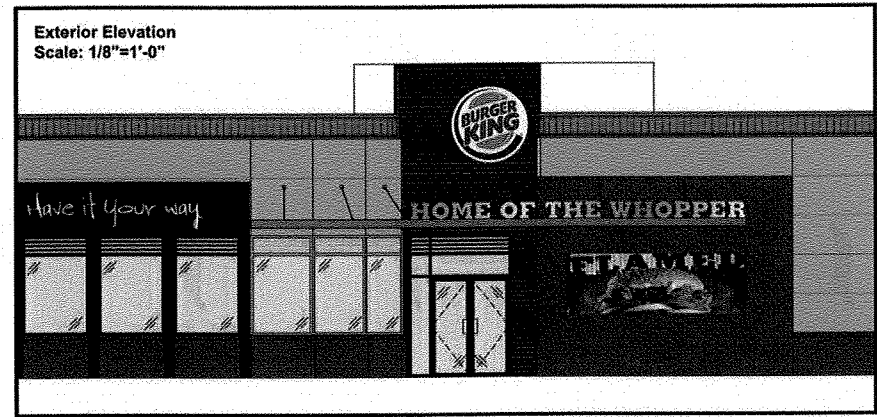

PER MIAMI CODE
 PRIMARY ELECTRIC LOCK-OUT DISCONNECT
 PER NEC AND U.L. 48 STANDARDS

SIDE VIEW
 SCALE: 1-1/2"=1'-0"

CUSTOMER TO PROVIDE:
 ALL BRANCH (PRIMARY ELECTRICAL SERVICE) CIRCUITS & FINAL CONNECTION TO EACH SIGN (WITHIN 5 FT.) TO BE BY CERTIFIED ELECTRICIAN:
 A. All branch circuits for signs must be totally dedicated to signs (including dedicated ground and dedicated neutral per circuit).
 B. Sign circuits must not be shared with other loads such as lighting, air conditioning, and other equipment.
 C. Properly sized ground wire that can be traced back to the breaker panel must be provided.
 D. Number and size of circuits for each sign to meet Federal Health Sign's requirement.
 Any deviation from the above recommendations may result in:
 1. Damage to or improper operation of the sign(s).
 2. Delays and additional costs.

Notes:
 1. Certain electrical components of signs will fail prematurely if signs are not shut-off for a period of time, once, each day. For best performance, we recommend signs to be connected to an automatic controlling device such as an Energy Management System, Time Clock or Photo Cell that will automatically shut-off the sign for a period of time, each day. Failure to do so will cause damage to the electrical components of the sign and will void the warranty.
 2. Some dimming devices will also adversely affect sign electrical components, causing failure. Any dimming of the sign without consultation with Federal Health Sign Co. will void the warranty.

INSTALLER IS RESPONSIBLE FOR:
 ELECTRICAL NOTES:
 1. INSTALLATION OF THESE (ELECTRICAL) SIGNS SHALL CONFORM TO THE REQUIREMENTS OF ARTICLE 600 OF THE N.E.C., U.L. 48 AND / OR OTHER APPLICABLE LOCAL CODES.
 THIS INCLUDES PROPER GROUNDING AND BONDING OF THE SIGN.
 PROVIDING ALL NEEDED INSTALLATION HARDWARE AS DETERMINED BY LOCAL CODE AND SITE CONDITIONS.

ELECTRICAL REQUIREMENTS
 Total: **T.B.D.** Amps
 # of 120V, 20A Circuits Req'd T.B.D.
 ALL BRANCH CIRCUITS SHALL BE INDICATED TO OWNER (INCLUDING GROUNDING AND NEUTRALING) AND SHALL NOT BE SHARED WITH OTHER LOADS.

FEDERAL HEALTH SIGN COMPANY
 www.FederalHealth.com
 12704 DuPont Circle Tampa, FL 33626
 (813) 855-4415 (800) 284-3284 Fax (813) 854-1037

Manufacturing Facilities:
 Oceanside - Euless - Jacksonville - Columbus
 Office Locations:
 Oceanside - Las Vegas - Laughlin - Idaho Falls
 Euless - Jacksonville - Houston - San Antonio
 Corpus Christi - Grafton - Milwaukee
 Wiltonbrook - Louisville - Indianapolis - Columbus
 Cincinnati - Westerville - Knoxville - Turlock
 Atlanta - Tampa - Daytona Beach - Winter Park
Building Quality Signage Since 1901

Revisions:
 R-12 JCR 8-6-09 ADD SIGN "H"
 R-13 JCR move site triangle 8-10-09
 R-14 JCR 8-11-09 ADD MOUNTING BRACKET TO SIGN "H"
 Colors Depicted In This Rendering May Not Match Actual Finished Materials. Refer to Product Samples For Exact Color Match.
 Client Approval/Date: _____
 Landlord Approval/Date: _____

Account Rep: **FIONA PAUL**
 Project Manager: **KATE SCHROEDER**
 Drawn By: **JOHN C. ROBERGE**
 Underwriters Laboratories Inc. (UL) ELECTRICAL TO USE U.L.-48 LISTED COMPONENTS AND SHALL MEET ALL N.E.C. REQUIREMENTS.

Project / Location: #64

 5775 WEST 7TH STREET
 MIAMI, FL 33126

Job Number: 23-86182-00
 Date: 12-9-08
 Sheet Number: 2 of 20
 Design Number: 23-86182-00-R14

This original drawing is provided as part of a planned project and is not to be exhibited, copied or reproduced without the written permission of Federal Health Sign Company, LLC or its authorized agent. © 2009



Code Compliance Calculations

March 6, 2013

Burger King Restaurant 10 North Plank Road Existing Signage:

Pylon Sign: 8' x 8' Logo + 4' x 8' Readerboard = 96 Sq. Ft. $\times 2 = 192$
Front Elevation: 5' diameter Logo = 20 Sq. Ft.
Right Elevation: 5' diameter Logo = 20 Sq. Ft.

Proposed Signage:

New Right Elevation: 6' diameter Logo = 28 Sq. Ft.
New Left Elevation: Great Taste letters = 11 Sq. Ft.
New Front Elevation: 6' diameter Logo (28 Sq. Ft.) + Home of the Whopper letters (26 Sq. Ft.) = 54 Sq. Ft.
Existing Pylon Sign: 96 Sq. Ft. $\times 2 = 192$

~~Total Existing = 136 Sq. Ft.~~ 232
~~Total Proposed = 189 Sq. Ft.~~ 285

- 53

Ozzie Beichert,
Permitting Manager

