

**SURVEY NOTES**

1. Copyright Johnson Surveying. All Rights Reserved. Reproduction or copying of this document may be a violation of copyright law unless permission of the author and / or copyright holder is obtained.

2. Unauthorized alteration or addition to a survey map bearing a licensed land surveyor's seal is a violation of section 7209, sub-division 2, of the New York State Education Law.

3. Only boundary survey maps with the surveyor's embossed or red inked seal are genuine true and correct copies of the surveyor's original work and opinion. A copy of this document without a proper application of the surveyor's embossed or red inked seal should be assumed to be an unauthorized copy.

4. Certifications on this boundary survey map signify that the map was prepared in accordance with the current existing Code of Practice for Land Surveys adopted by the New York State Association of Professional Land Surveyors, Inc. The certification is limited to persons for whom the boundary survey map is prepared, to the title company, to the governmental agency, and to the lending institution listed on this boundary survey map.

5. The certifications herein are not transferable.

6. The location of underground improvements or encroachments are not always known and often must be estimated. If any underground improvements or encroachments exist or are shown, the improvements or encroachments are not covered by this certificate.

7. Subject to the findings of a current title search.

8. Subject to covenants, easements, restrictions, conditions and agreements of record.

9. Subject to any right, title or interest the public may have for highway use.

**DEED REFERENCE**

Liber 14324, Page 886  
Anselmo Martinez and Rosa Martinez  
To  
Maria Chach  
November 16, 2017

**TAX PARCEL NUMBER**

Town of Newburgh, Orange County, New York  
13-2-15

**CERTIFICATIONS**

Maria Chacha

**DATE OF SURVEY**

Field Completion: June 8, 2019

**AREA**

41,992 Square Feet  
0.964 Acres

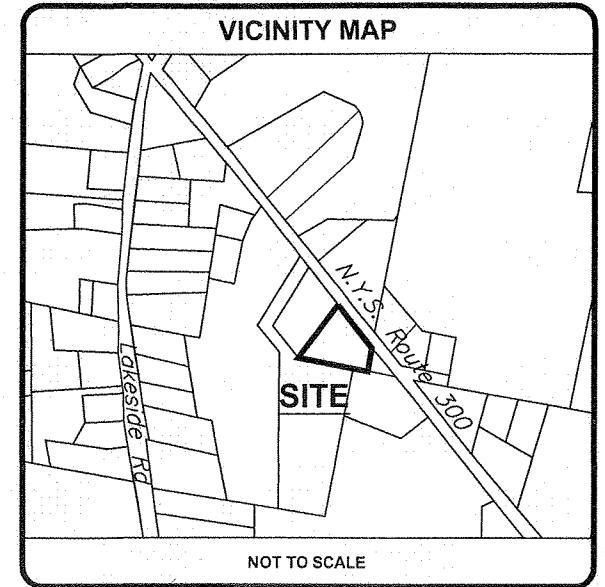
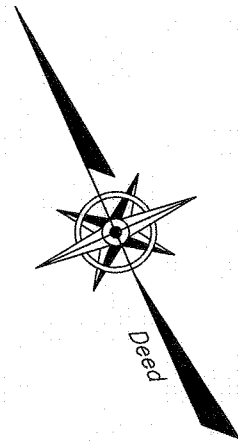

Now or Formerly  
T.D. Christy  
Liber 14146, Page 546  
13-2-14

Now or Formerly  
Stewart  
Liber 4178, Page 119  
13-2-16

Now or Formerly  
Leptondale Nursery  
Liber 6065, Page 179  
11-1-120

Now or Formerly  
CF Property Holdings  
Liber 14027, Page 157  
11-1-49

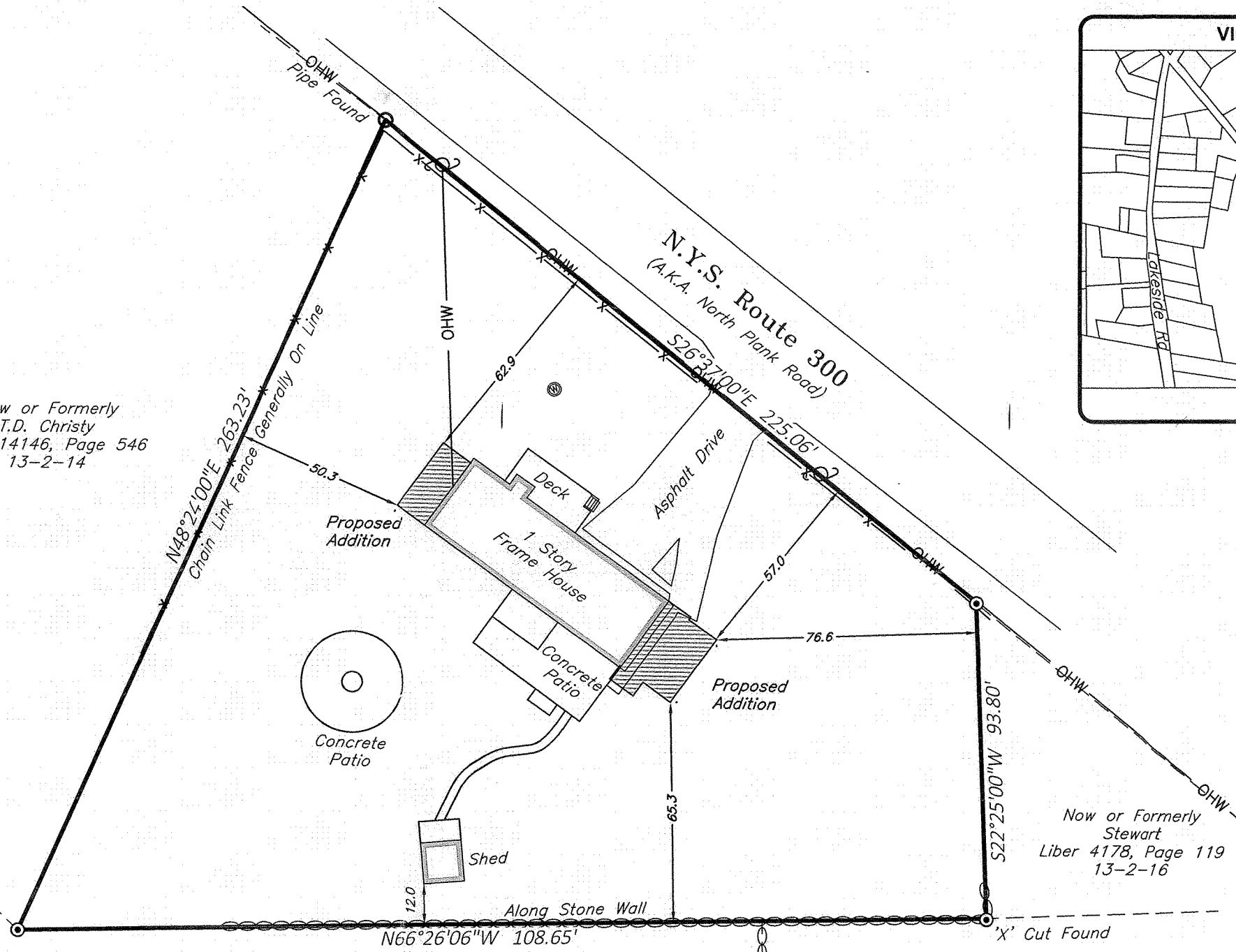

**JOHNSON SURVEYING**

**BRENDAN JOHNSON, PLS**  
10 Meadow Lane  
Pleasant Valley, NY 12569  
Phone No. (845) 380-0528  
johnsonboundaries@gmail.com

Copyright 2014

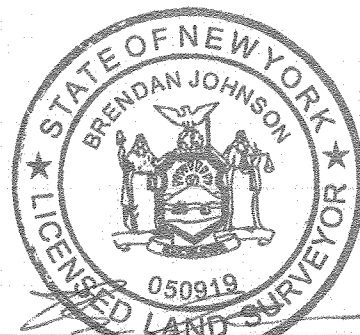

Brendan Johnson, P.L.S.  
P.L.S. No. 50919

1879 ROUTE 300

**SITE PLAN  
PREPARED FOR  
CHACHA**

TOWN OF NEWBURGH, COUNTY OF ORANGE, STATE OF NEW YORK

tax id	13-2-15
address	1879 ROUTE 300
date	6/11/19
drawn	BJ
scale	1"=40'
checked	BJ
project no.	19-032
project name	1879 ROUTE 300
sheet	1 OF 1