



CONSULTING ENGINEERS, D.P.C.

MICHAEL J. LAMOREAUX, P.E. (NY, NJ, PA, VT, VA & CT)
MICHAEL W. WEEKS, P.E. (NY, NJ & PA)
LYLE R. SHUTE, P.E., LEED-AP (NY, NJ, PA)
PATRICK J. HINES

Main Office
33 Airport Center Drive
Suite 202
New Windsor, New York 12553

(845) 567-3100
fax: (845) 567-3232
e-mail: mheny@mhepc.com

Principal Emeritus:
RICHARD D. McGOEY, P.E. (NY & PA)

**TOWN OF NEWBURGH
PLANNING BOARD
TECHNICAL REVIEW COMMENTS**

PROJECT: CBPS REALTY SITE PLAN
PROJECT NO.: 21-13
PROJECT LOCATION: SECTION 34, BLOCK 2, LOT 29.1
REVIEW DATE: 14 MAY 2021
MEETING DATE: 20 MAY 2021
PROJECT REPRESENTATIVE: LANC & TULLY

1. The Applicant is proposing what appears to be a contractor yard under the IB Zone #8 Manufacturing, altering, Fabricating or Processing Products or Materials involving the use of only oil, gas or electricity for fuel.
2. The project appears to propose outdoor storage of materials. Outdoor storage of materials is regulated by Zoning Section 185-30A(1) "such use shall be an accessory use and shall be located on the same lot as the use to which it is an accessory." It appears that no building or structure is proposed on the site such that the outdoor storage of equipment and materials is proposed as a principal use, which does not appear to comply with the outdoor storage regulations.
3. Other sections of 185-30 outdoor storage should be evaluated and added to notes on any subsequent submittal should this application be permitted to continue based on comment above.
4. The Long Form EAF identifies the project being located in an Archeologically sensitive area. Coordination with the Office of Parks, Recreation and Historic Preservation will be required.
5. Approval from the NYSDOT for access to NYS Route 32 will be required.
6. Use of the gravel access area should be further defined. Permanent equipment storage should be placed on a conventional parking lot in order to prevent tracking of dirt, debris and sediment to the state highway. Permanent commercial establishments are required to be paved.
7. Any processing equipment must be specifically identified on the plans including areas where the processing equipment will be placed on the site.
8. Plans identify stock piles in area which contains significant grade difference. Stockpiles should

• Regional Office • 111 Wheatfield Drive • Suite 1 • Milford, Pennsylvania 18337 • 570-296-2765 •



be contained on site in appropriate delineated material storage areas, including the use of large concrete block structures.

9. The project is subject to the Town of Newburgh and NYSDEC Stormwater Regulations. A more defined definition of the equipment storage area should be provided to determine if the project is considered a stormwater "hotspot".
10. Section 185-30 A(3) identifies that all outdoor storage areas shall be appropriately screened with landscaping so as to provide an opaque sight barrier at least 8 feet in height. In no case shall materials be stored as to exceed the height of the sight barrier. Appropriate screening must be identified on the plans. The Applicants should consider opaque fencing. It is also noted that stockpile are not permitted to exceed the height of the proposed sight barrier.
11. Plans should address site lighting.
12. Plans should address provisions for water and sewer to service the site including site employees. It is suggested that an office building be incorporated into the use such that adequate facilities are available.
13. Are scales or other improvements associated with the processing and sale of the materials to be provided.
14. A Site Grading Plan should be provided identifying proposed finished grades.
15. Site development details should be provided in future submissions.
16. Stockpiles should be identified with a defined quantity of the materials.
17. The EAF identifies that the site will be utilized for parking of equipment. It appears that the parking of equipment and the outdoor storage use must be accessory to a principal permitted use on the site.
18. The Applicants are requested to address whether a Multi-Sector Stormwater Permit will be required for long term operation and maintenance of the site.
19. The Applicant is requested to identify if any of the proposed processing equipment exceed levels which would require NYSDEC Air Discharge Permits.
20. The Applicants are requested to address Zoning Code Section 125-5 regarding noise.

Respectfully submitted,

McGoey, Hauser and Edsall
Consulting Engineers, D.P.C.

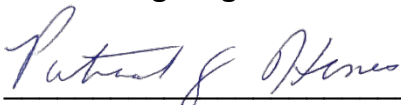

Patrick J. Hines
Principal

LANC & TULLY

ENGINEERING AND SURVEYING, P.C.

John J. O'Rourke, P.E., Principal
David E. Higgins, P.E., Principal
John Queenan, P.E., Principal

Rodney C. Knowlton, L.S., Principal
Jerry A. Woods, L.S., Principal

John D. Russo, P.E., Principal
John Lanc, P.E., L.S.
Arthur R. Tully, P.E.

May 10, 2021

Mr. John Ewasutyn, Chairman
Town of Newburgh Planning Board
308 Gardnertown Road
Newburgh, NY 12550

RE: Application for Site Plan
CBPS Realty, LLC
NYS Route 32 – SBL: 34-2-29.1
Town Application # 2021-13

Dear Chairman Ewasutyn,

On behalf of the applicant, CBPS Realty, LLC, enclosed please find Fourteen (14) copies of the following materials for review at the next available Planning Board agenda:

- Conceptual Site Plan entitled "CBPS Realty, LLC" dated May 5, 2021 as prepared by Lanc and Tully, P.C.
- Survey Drawing entitled "Survey prepared for CBPS Realty, LLC" dated March 24, 2021 as prepared by Lanc and Tully, P.C.
- Completed Application Form, Proxy, Fee Acknowledgement, Planning Board Disclaimer, Disclosure Statement
- Application Checklist
- Completed Long Form EAF
- A check in the amount of \$1,500 for application fee
- A check in the amount of \$150.00 for public hearing fee
- A check in the amount of \$3,500.00 for escrow

The subject property is located along NYS Route 32 about a ½ mile southeast from the intersection of NYS Route 32 and NYS Route 300. The property is currently vacant and is 15.14 acres in size located within the IB zoning district. The project proposes to utilize the property for the processing and storage of landscaping materials, equipment storage associated with the current business of the applicant. The property has a 50 ft right of way from NYS Route 32 into the property. This ROW is proposed to be developed into the driveway access into the property and will require a NYSDOT Highway work permit and access approval. The access driveway will be a private driveway. This driveway will lead into the site to the proposed equipment storage and material stockpile and staging area.

It is proposed to disturb approximately 5.2 acres of the property for the proposed operations. No structures or buildings are proposed for this application and the application does not require a water or sewer service. The project appears to meet all bulk requirements within the IB zoning district.

Mr. Ewasutyn

-2-

May 22, 2021

If you require any additional information or have any questions, please do not hesitate to contact our office. Our office looks forward to presenting this application at the next available Planning Board agenda.

Sincerely,

LANC & TULLY, P.C.

A handwritten signature in cursive script that reads "John Queenan P.E.".

John Queenan, P.E.

Enc.

CC: Pat Hines, MH&E
Dominic Cordisco, Esq.
Ken Wersted.CME – Via Email

**TOWN OF NEWBURGH
APPLICATION FOR
SUBDIVISION/SITE PLAN REVIEW**

**RETURN TO: Town of Newburgh Planning Board
308 Gardnertown Road
Newburgh, New York 12550**

DATE RECEIVED: _____ TOWN FILE NO: _____
(Application fee returnable with this application)

1. Title of Subdivision/Site Plan (Project name):
Site Plan for CBPS Realty, Inc

2. Owner of Lands to be reviewed:
Name Salvator, Lisa + Gary Cotandra + Vicki Mackey
Address 560 Lakeside Road
Newburgh NY 12550
Phone _____

3. Applicant Information (If different than owner):
Name CBPS Realty, Inc
Address 208 South Plank Road
Newburgh NY 12550
Attn: Matt Consorti
Representative none Matt Consorti
Phone 914-213-1337
Fax _____
Email MattConsorti@gmail.com

4. Subdivision/Site Plan prepared by:
Name Long + Tully, P.C
Address P.O. Box 687
Goshen NY 10924
Attn: John Queenara
Phone/Fax 845-294-3700 // 845-294-8609

5. Location of lands to be reviewed:
NYS Route 32

6. Zone IB Fire District _____
Acreage 15.14 School District Newburgh

7. Tax Map: Section 34 Block 2 Lot 29-1

8. Project Description and Purpose of Review:

Number of existing lots 1 Number of proposed lots 0
Lot line change N/A
Site plan review yes
Clearing and grading yes
Other _____

PROVIDE A WRITTEN SINGLE PAGE DESCRIPTION OR NARRATIVE OF THE PROJECT

9. Easements or other restrictions on property:

(Describe generally) None known

10. The undersigned hereby requests approval by the Planning Board of the above identified application and scheduling for an appearance on an agenda:

Signature [Signature] Title U.P.

Date: 3/10/21

NOTE: If property abuts and has its access to a County or State Highway or road, the following information must be placed on the subdivision map or site plan: entrance location, entrance profile, sizing of pipe (minimum length of pipe to be 24 feet).

The applicant will also be required to submit an additional set of plans, narrative letter and EAF if referral to the Orange County Planning Department is required under General Municipal Law Section 239.

PROXY

(OWNER) Gary Colandrea DEPOSES AND SAYS THAT HE/SHE
RESIDES AT 560 Lakeside Rd. Newburgh
IN THE COUNTY OF Orange
AND STATE OF New York
AND THAT HE/SHE IS THE OWNER IN FEE OF _____
Vacant Land 34-2-29.1

WHICH IS THE PREMISES DESCRIBED IN THE FOREGOING
APPLICATION AS DESCRIBED THEREIN TO THE TOWN OF NEWBURGH
PLANNING BOARD AND CBPS Realty LLC IS AUTHORIZED
TO REPRESENT THEM AT MEETINGS OF SAID BOARD.

DATED: 3/9/21

Gary Colandrea
OWNERS SIGNATURE

Gary Colandrea
OWNERS NAME (printed)

[Signature]
WITNESS' SIGNATURE

NAMES OF ADDITIONAL
REPRESENTATIVES
Lane + Tully, P.C.

Brittany Earl
WITNESS' NAME (printed)

FEE ACKNOWLEDGEMENT

The town of Newburgh Municipal Code sets forth the schedule of fees for applications to the Planning Board. The signing of this application indicates your acknowledgement of responsibility for payment of these fees to the Planning Board for review of this application, including, but not limited to escrow fees for professional services (planner/consultant, engineering, legal), public hearing and site inspection. Applicant's submissions and resubmissions are not complete and will not be considered by the planning board or placed upon its agenda unless all outstanding fees have been paid. Fees incurred after the stamping of plans will remain the responsibility of the applicant prior to approval of a building permit or certificate of occupancy. Fee schedules are available from the Planning Board Secretary and are on the Town's website.

MATT CONSORTI

APPLICANT'S NAME (printed)

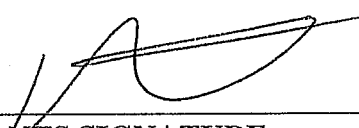

APPLICANT'S SIGNATURE

3/12/11

DATE

Note: if the property abuts and has access to a County or State Highway or road, the following information must be place on the subdivision map: entrance location, entrance profile, sizing of drainage pipe (minimum length of pipe to be twenty-four (24) feet).

PLANNING BOARD DISCLAIMER STATEMENT
TO APPLICANTS

The applicant is advised that the Town of Newburgh Municipal Code, which contains the Town's Zoning Law, is subject to amendment. Submission of an application to this Board does not grant the applicant any right to continued review under the Code's current standards and requirements. It is possible that the applicant will be required to meet changed standards or new Code requirements made while the application is pending.

An approval by this Board does not constitute permission, nor grant any right to connect to or use municipal services such as sewer, water or roads. It is the applicant's responsibility to apply for and obtain the Town of Newburgh and other agency approvals not within this Board's authority to grant.

The applicant hereby acknowledges, consents, and agrees to the above.

3/10/21
DATED

MATTHEW CONSOLI
APPLICANT'S NAME (printed)

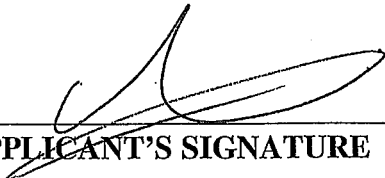
APPLICANT'S SIGNATURE

TOWN OF NEWBURGH PLANNING BOARD

CBPS Realty LLC

PROJECT NAME

CHECKLIST FOR MAJOR/MINOR SUBDIVISION AND/OR SITE PLAN

I. The following items shall be submitted with a COMPLETED Planning Board Application Form.

1. Environmental Assessment Form As Required
2. Proxy Statement
3. Application Fees
4. Completed Checklist (Automatic rejection of application without checklist)

II. The following checklist items shall be incorporated on the Subdivision Plat or Site Plan prior to consideration of being placed on the Planning Board Agenda. Non-submittal of the checklist will result in application rejection.

1. Name and address of applicant
2. Name and address of owner (if different from applicant)
3. Subdivision or Site Plan and Location
4. Tax Map Data (Section-Block-Lot)
5. Location map at a scale of 1" = 2,000 ft. or less on a tax map or USCGS map base only with property outlined
6. Zoning table showing what is required in the particular zone and what applicant is proposing. A table is to be provided for each proposed lot
7. Show zoning boundary if any portion of proposed site is within or adjacent to a different zone
8. Date of plan preparation and/or plan revisions
9. Scale the plan is drawn to (Max 1" = 100')
10. North Arrow pointing generally up

11. Surveyor,s Certification
12. Surveyor's seal and signature
13. Name of adjoining owners
14. Wetlands and 100 ft. buffer zone with an appropriate note regarding D.E.C. or A.C.O.E. requirements
15. N/A Flood plain boundaries
16. N/A Certified sewerage system design and placement by a Licensed Professional Engineer must be shown on plans in accordance with Local Law #1 1989
17. Metes and bounds of all lots
18. Name and width of adjacent streets; the road boundary is to be a minimum of 25 ft. from the physical center line of the street
19. Show existing or proposed easements (note restrictions)
20. Right-of-way width and Rights of Access and Utility Placement
21. TbP Road profile and typical section (minimum traveled surface, excluding shoulders, is to be 18 ft. wide)
22. Lot area (in sq. ft. for each lot less than 2 acres)
23. Number of lots including residual lot
24. Show any existing waterways
25. N/A A note stating a road maintenance agreement is to be filed in the County Clerk's Office where applicable
26. Applicable note pertaining to owners review and concurrence with plat together with owner's signature
27. Show any improvements, i.e. drainage systems, water lines, sewer lines, etc.
28. Show all existing houses, accessory structures, wells and septic systems on and within 200 ft. of the parcel to be subdivided
29. Show topographical data with 2 or 5 ft. contours on initial submission

30. Indicate any reference to a previous subdivision, i.e. filed map number, date and previous lot number
31. If a private road, Town Board approval of name is required, and notes on the plan that no town services will be provided and a street sign (per town specs) is to be furnished and installed
32. Number of acres to be cleared or timber harvested
33. TBD Estimated or known cubic yards of material to be excavated and removed from the site
34. TBD Estimated or known cubic yards of fill required
35. TBD The amount of grading expected or known to be required to bring the site to readiness
36. N/A Type and amount of site preparation which falls within the 100 ft. buffer strip of wetlands or within the Critical Environmental Area. Please explain in sq. ft. or cubic yards.
-
-
37. N/A Any amount of site preparation within a 100 year floodplain or any water course on the site. Please explain in sq. ft. or cubic yards.
-
-
38. List of property owners within 500 feet of all parcels to be developed (see attached statement).

The plan for the proposed subdivision or site has been prepared in accordance with this checklist.

By: 
 Licensed Professional

Date: 5/10/21

This list is designed to be a guide ONLY. The Town of Newburgh Planning Board may require additional notes or revisions prior to granting approval.

Prepared (insert date):

Full Environmental Assessment Form
Part 1 - Project and Setting

Instructions for Completing Part 1

Part 1 is to be completed by the applicant or project sponsor. Responses become part of the application for approval or funding, are subject to public review, and may be subject to further verification.

Complete Part 1 based on information currently available. If additional research or investigation would be needed to fully respond to any item, please answer as thoroughly as possible based on current information; indicate whether missing information does not exist, or is not reasonably available to the sponsor; and, when possible, generally describe work or studies which would be necessary to update or fully develop that information.

Applicants/sponsors must complete all items in Sections A & B. In Sections C, D & E, most items contain an initial question that must be answered either "Yes" or "No". If the answer to the initial question is "Yes", complete the sub-questions that follow. If the answer to the initial question is "No", proceed to the next question. Section F allows the project sponsor to identify and attach any additional information. Section G requires the name and signature of the applicant or project sponsor to verify that the information contained in Part 1 is accurate and complete.

A. Project and Applicant/Sponsor Information.

Name of Action or Project: Site Plan for CBPS Realty, LLC		
Project Location (describe, and attach a general location map): The project is located on NYS Route 32		
Brief Description of Proposed Action (include purpose or need): The proposed project is the development of an existing vacant 15.14 acre parcel of property located along NYS Route 32. The property is located within the IB zoning district and it is proposed to use the property for the processing of products for landscaping purposes. The property will also utilize the area for parking of equipment. The project proposes a new access driveway from NYS Route 32 to serve as access. No water or sewer is required as no proposed buildings are proposed for the project.		
Name of Applicant/Sponsor: CBPS Realty, LLC - Applicant		Telephone: 914-213-1337
		E-Mail: Matt@consortibors.com
Address: 208 South Plank Road		
City/PO: Newburgh	State: NY	Zip Code: 12550
Project Contact (if not same as sponsor; give name and title/role):		Telephone:
		E-Mail:
Address:		
City/PO:	State:	Zip Code:
Property Owner (if not same as sponsor): Salvadore, Lisa and Gary Colandrea and Vicki Mackey		Telephone:
		E-Mail:
Address: 560 Lakeside Road		
City/PO: Newburgh	State: NY	Zip Code: 12550

B. Government Approvals

B. Government Approvals, Funding, or Sponsorship. ("Funding" includes grants, loans, tax relief, and any other forms of financial assistance.)		
Government Entity	If Yes: Identify Agency and Approval(s) Required	Application Date (Actual or projected)
a. City Counsel, Town Board, <input type="checkbox"/> Yes <input checked="" type="checkbox"/> No or Village Board of Trustees		
b. City, Town or Village <input checked="" type="checkbox"/> Yes <input type="checkbox"/> No Planning Board or Commission	Town Planning Board - Site Plan Approval	April 2021 - Projected
c. City, Town or <input type="checkbox"/> Yes <input checked="" type="checkbox"/> No Village Zoning Board of Appeals		
d. Other local agencies <input type="checkbox"/> Yes <input checked="" type="checkbox"/> No		
e. County agencies <input type="checkbox"/> Yes <input checked="" type="checkbox"/> No		
f. Regional agencies <input type="checkbox"/> Yes <input checked="" type="checkbox"/> No		
g. State agencies <input checked="" type="checkbox"/> Yes <input type="checkbox"/> No	NYS DOT - Highway Entrance Permit NYS DEC - Stormwater SPDES	July 2021
h. Federal agencies <input type="checkbox"/> Yes <input checked="" type="checkbox"/> No		
i. Coastal Resources.		
i. Is the project site within a Coastal Area, or the waterfront area of a Designated Inland Waterway?		<input type="checkbox"/> Yes <input checked="" type="checkbox"/> No
ii. Is the project site located in a community with an approved Local Waterfront Revitalization Program?		<input type="checkbox"/> Yes <input checked="" type="checkbox"/> No
iii. Is the project site within a Coastal Erosion Hazard Area?		<input type="checkbox"/> Yes <input checked="" type="checkbox"/> No

C. Planning and Zoning

C.1. Planning and zoning actions.	
Will administrative or legislative adoption, or amendment of a plan, local law, ordinance, rule or regulation be the only approval(s) which must be granted to enable the proposed action to proceed?	<input type="checkbox"/> Yes <input checked="" type="checkbox"/> No
<ul style="list-style-type: none"> • If Yes, complete sections C, F and G. • If No, proceed to question C.2 and complete all remaining sections and questions in Part 1 	
C.2. Adopted land use plans.	
a. Do any municipally- adopted (city, town, village or county) comprehensive land use plan(s) include the site where the proposed action would be located?	<input checked="" type="checkbox"/> Yes <input type="checkbox"/> No
If Yes, does the comprehensive plan include specific recommendations for the site where the proposed action would be located?	<input type="checkbox"/> Yes <input checked="" type="checkbox"/> No
b. Is the site of the proposed action within any local or regional special planning district (for example: Greenway; Brownfield Opportunity Area (BOA); designated State or Federal heritage area; watershed management plan; or other?)	<input type="checkbox"/> Yes <input checked="" type="checkbox"/> No
If Yes, identify the plan(s):	

c. Is the proposed action located wholly or partially within an area listed in an adopted municipal open space plan, or an adopted municipal farmland protection plan?	<input type="checkbox"/> Yes <input checked="" type="checkbox"/> No
If Yes, identify the plan(s):	

C.3. Zoning

a. Is the site of the proposed action located in a municipality with an adopted zoning law or ordinance. Yes No
If Yes, what is the zoning classification(s) including any applicable overlay district?
IB ZONE - INTERCHANGE BUSINESS

b. Is the use permitted or allowed by a special or conditional use permit? Yes No

c. Is a zoning change requested as part of the proposed action? Yes No
If Yes,
i. What is the proposed new zoning for the site? _____

C.4. Existing community services.

a. In what school district is the project site located? Newburgh City School District

b. What police or other public protection forces serve the project site?
Town of Newburgh Police, NYS State Police

c. Which fire protection and emergency medical services serve the project site?
Cronomer Valley FD - Town of Newburgh Ambulance

d. What parks serve the project site?
Town of Newburgh Municipal Parks

D. Project Details

D.1. Proposed and Potential Development

a. What is the general nature of the proposed action (e.g., residential, industrial, commercial, recreational; if mixed, include all components)? Commercial

b. a. Total acreage of the site of the proposed action? 15.14 acres
b. Total acreage to be physically disturbed? 5.5 acres
c. Total acreage (project site and any contiguous properties) owned or controlled by the applicant or project sponsor? 15.14 acres

c. Is the proposed action an expansion of an existing project or use? Yes No
i. If Yes, what is the approximate percentage of the proposed expansion and identify the units (e.g., acres, miles, housing units, square feet)? % _____ Units: _____

d. Is the proposed action a subdivision, or does it include a subdivision? Yes No
If Yes,
i. Purpose or type of subdivision? (e.g., residential, industrial, commercial; if mixed, specify types) _____
ii. Is a cluster/conservation layout proposed? Yes No
iii. Number of lots proposed? _____
iv. Minimum and maximum proposed lot sizes? Minimum _____ Maximum _____

e. Will the proposed action be constructed in multiple phases? Yes No
i. If No, anticipated period of construction: 6 months
ii. If Yes:
• Total number of phases anticipated _____
• Anticipated commencement date of phase 1 (including demolition) _____ month _____ year
• Anticipated completion date of final phase _____ month _____ year
• Generally describe connections or relationships among phases, including any contingencies where progress of one phase may determine timing or duration of future phases: _____

f. Does the project include new residential uses? Yes No
 If Yes, show numbers of units proposed.

	<u>One Family</u>	<u>Two Family</u>	<u>Three Family</u>	<u>Multiple Family (four or more)</u>
Initial Phase	_____	_____	_____	_____
At completion	_____	_____	_____	_____
of all phases	_____	_____	_____	_____

g. Does the proposed action include new non-residential construction (including expansions)? Yes No
 If Yes,

i. Total number of structures _____

ii. Dimensions (in feet) of largest proposed structure: _____ height; _____ width; and _____ length

iii. Approximate extent of building space to be heated or cooled: _____ square feet

h. Does the proposed action include construction or other activities that will result in the impoundment of any liquids, such as creation of a water supply, reservoir, pond, lake, waste lagoon or other storage? Yes No
 If Yes,

i. Purpose of the impoundment: Stormwater Management

ii. If a water impoundment, the principal source of the water: Ground water Surface water streams Other specify:
 Stormwater

iii. If other than water, identify the type of impounded/contained liquids and their source.

iv. Approximate size of the proposed impoundment. Volume: _____ TBD million gallons; surface area: _____ acres

v. Dimensions of the proposed dam or impounding structure: _____ height; _____ length

vi. Construction method/materials for the proposed dam or impounding structure (e.g., earth fill, rock, wood, concrete):
 Earth Fill

D.2. Project Operations

a. Does the proposed action include any excavation, mining, or dredging, during construction, operations, or both? Yes No
 (Not including general site preparation, grading or installation of utilities or foundations where all excavated materials will remain onsite)
 If Yes:

i. What is the purpose of the excavation or dredging? _____

ii. How much material (including rock, earth, sediments, etc.) is proposed to be removed from the site?

- Volume (specify tons or cubic yards): _____
- Over what duration of time? _____

iii. Describe nature and characteristics of materials to be excavated or dredged, and plans to use, manage or dispose of them.

iv. Will there be onsite dewatering or processing of excavated materials? Yes No
 If yes, describe. _____

v. What is the total area to be dredged or excavated? _____ acres

vi. What is the maximum area to be worked at any one time? _____ acres

vii. What would be the maximum depth of excavation or dredging? _____ feet

viii. Will the excavation require blasting? Yes No

ix. Summarize site reclamation goals and plan: _____

b. Would the proposed action cause or result in alteration of, increase or decrease in size of, or encroachment into any existing wetland, waterbody, shoreline, beach or adjacent area? Yes No
 If Yes:

i. Identify the wetland or waterbody which would be affected (by name, water index number, wetland map number or geographic description): _____

ii. Describe how the proposed action would affect that waterbody or wetland, e.g. excavation, fill, placement of structures, or alteration of channels, banks and shorelines. Indicate extent of activities, alterations and additions in square feet or acres:

iii. Will the proposed action cause or result in disturbance to bottom sediments? Yes No
If Yes, describe: _____

iv. Will the proposed action cause or result in the destruction or removal of aquatic vegetation? Yes No
If Yes:

- acres of aquatic vegetation proposed to be removed: _____
- expected acreage of aquatic vegetation remaining after project completion: _____
- purpose of proposed removal (e.g. beach clearing, invasive species control, boat access): _____
- _____
- proposed method of plant removal: _____
- if chemical/herbicide treatment will be used, specify product(s): _____

v. Describe any proposed reclamation/mitigation following disturbance: _____

c. Will the proposed action use, or create a new demand for water? Yes No

If Yes:

i. Total anticipated water usage/demand per day: _____ gallons/day

ii. Will the proposed action obtain water from an existing public water supply? Yes No

If Yes:

- Name of district or service area: _____
- Does the existing public water supply have capacity to serve the proposal? Yes No
- Is the project site in the existing district? Yes No
- Is expansion of the district needed? Yes No
- Do existing lines serve the project site? Yes No

iii. Will line extension within an existing district be necessary to supply the project? Yes No

If Yes:

- Describe extensions or capacity expansions proposed to serve this project: _____
- Source(s) of supply for the district: _____

iv. Is a new water supply district or service area proposed to be formed to serve the project site? Yes No

If, Yes:

- Applicant/sponsor for new district: _____
- Date application submitted or anticipated: _____
- Proposed source(s) of supply for new district: _____

v. If a public water supply will not be used, describe plans to provide water supply for the project: _____

vi. If water supply will be from wells (public or private), what is the maximum pumping capacity: _____ gallons/minute.

d. Will the proposed action generate liquid wastes? Yes No

If Yes:

i. Total anticipated liquid waste generation per day: _____ gallons/day

ii. Nature of liquid wastes to be generated (e.g., sanitary wastewater, industrial; if combination, describe all components and approximate volumes or proportions of each): _____

iii. Will the proposed action use any existing public wastewater treatment facilities? Yes No

If Yes:

- Name of wastewater treatment plant to be used: _____
- Name of district: _____
- Does the existing wastewater treatment plant have capacity to serve the project? Yes No
- Is the project site in the existing district? Yes No
- Is expansion of the district needed? Yes No

• Do existing sewer lines serve the project site? Yes No
 • Will a line extension within an existing district be necessary to serve the project? Yes No
 If Yes:
 • Describe extensions or capacity expansions proposed to serve this project: _____

iv. Will a new wastewater (sewage) treatment district be formed to serve the project site? Yes No
 If Yes:
 • Applicant/sponsor for new district: _____
 • Date application submitted or anticipated: _____
 • What is the receiving water for the wastewater discharge? _____

v. If public facilities will not be used, describe plans to provide wastewater treatment for the project, including specifying proposed receiving water (name and classification if surface discharge or describe subsurface disposal plans):

vi. Describe any plans or designs to capture, recycle or reuse liquid waste: _____

e. Will the proposed action disturb more than one acre and create stormwater runoff, either from new point sources (i.e. ditches, pipes, swales, curbs, gutters or other concentrated flows of stormwater) or non-point source (i.e. sheet flow) during construction or post construction? Yes No
 If Yes:
 i. How much impervious surface will the project create in relation to total size of project parcel?
 _____ Square feet or _____ acres (impervious surface)
 _____ Square feet or _____ acres (parcel size)
 ii. Describe types of new point sources. Access Road, staging area for materials

 iii. Where will the stormwater runoff be directed (i.e. on-site stormwater management facility/structures, adjacent properties, groundwater, on-site surface water or off-site surface waters)?
 Onsite stormwater management facilities

 • If to surface waters, identify receiving water bodies or wetlands: _____

 • Will stormwater runoff flow to adjacent properties? Yes No

iv. Does the proposed plan minimize impervious surfaces, use pervious materials or collect and re-use stormwater? Yes No

f. Does the proposed action include, or will it use on-site, one or more sources of air emissions, including fuel combustion, waste incineration, or other processes or operations? Yes No
 If Yes, identify:
 i. Mobile sources during project operations (e.g., heavy equipment, fleet or delivery vehicles)
 Delivery Vehicles
 ii. Stationary sources during construction (e.g., power generation, structural heating, batch plant, crushers)

 iii. Stationary sources during operations (e.g., process emissions, large boilers, electric generation)
 Onsite crusher for stone, delivery vehicles

g. Will any air emission sources named in D.2.f (above), require a NY State Air Registration, Air Facility Permit, or Federal Clean Air Act Title IV or Title V Permit? Yes No
 If Yes:
 i. Is the project site located in an Air quality non-attainment area? (Area routinely or periodically fails to meet ambient air quality standards for all or some parts of the year) Yes No
 ii. In addition to emissions as calculated in the application, the project will generate:
 • _____ Tons/year (short tons) of Carbon Dioxide (CO₂)
 • _____ Tons/year (short tons) of Nitrous Oxide (N₂O)
 • _____ Tons/year (short tons) of Perfluorocarbons (PFCs)
 • _____ Tons/year (short tons) of Sulfur Hexafluoride (SF₆)
 • _____ Tons/year (short tons) of Carbon Dioxide equivalent of Hydroflouorocarbons (HFCs)
 • _____ Tons/year (short tons) of Hazardous Air Pollutants (HAPs)

h. Will the proposed action generate or emit methane (including, but not limited to, sewage treatment plants, landfills, composting facilities)? Yes No

If Yes:

i. Estimate methane generation in tons/year (metric): _____

ii. Describe any methane capture, control or elimination measures included in project design (e.g., combustion to generate heat or electricity, flaring): _____

i. Will the proposed action result in the release of air pollutants from open-air operations or processes, such as quarry or landfill operations? Yes No

If Yes: Describe operations and nature of emissions (e.g., diesel exhaust, rock particulates/dust):
 Rock dust from the crushing operation _____

j. Will the proposed action result in a substantial increase in traffic above present levels or generate substantial new demand for transportation facilities or services? Yes No

If Yes:

i. When is the peak traffic expected (Check all that apply): Morning Evening Weekend
 Randomly between hours of _____ to _____.

ii. For commercial activities only, projected number of truck trips/day and type (e.g., semi trailers and dump trucks): _____
 To be Determined

iii. Parking spaces: Existing 0 Proposed 15 Net increase/decrease +15

iv. Does the proposed action include any shared use parking? Yes No

v. If the proposed action includes any modification of existing roads, creation of new roads or change in existing access, describe:
 Creation of a new private driveway to access the site from NYS Route 32.

vi. Are public/private transportation service(s) or facilities available within 1/2 mile of the proposed site? Yes No

vii. Will the proposed action include access to public transportation or accommodations for use of hybrid, electric or other alternative fueled vehicles? Yes No

viii. Will the proposed action include plans for pedestrian or bicycle accommodations for connections to existing pedestrian or bicycle routes? Yes No

k. Will the proposed action (for commercial or industrial projects only) generate new or additional demand for energy? Yes No

If Yes:

i. Estimate annual electricity demand during operation of the proposed action: _____

ii. Anticipated sources/suppliers of electricity for the project (e.g., on-site combustion, on-site renewable, via grid/local utility, or other): _____

iii. Will the proposed action require a new, or an upgrade, to an existing substation? Yes No

l. Hours of operation. Answer all items which apply.

i. During Construction:

- Monday - Friday: 7am-6pm
- Saturday: 7am-6pm
- Sunday: _____
- Holidays: _____

ii. During Operations:

- Monday - Friday: 7am-6pm
- Saturday: 7am-6pm
- Sunday: _____
- Holidays: _____

m. Will the proposed action produce noise that will exceed existing ambient noise levels during construction, operation, or both? Yes No
 If yes:
 i. Provide details including sources, time of day and duration: _____

ii. Will the proposed action remove existing natural barriers that could act as a noise barrier or screen? Yes No
 Describe: _____

n. Will the proposed action have outdoor lighting? Yes No
 If yes:
 i. Describe source(s), location(s), height of fixture(s), direction/aim, and proximity to nearest occupied structures: _____

ii. Will proposed action remove existing natural barriers that could act as a light barrier or screen? Yes No
 Describe: _____

o. Does the proposed action have the potential to produce odors for more than one hour per day? Yes No
 If Yes, describe possible sources, potential frequency and duration of odor emissions, and proximity to nearest occupied structures: _____

p. Will the proposed action include any bulk storage of petroleum (combined capacity of over 1,100 gallons) or chemical products 185 gallons in above ground storage or any amount in underground storage? Yes No
 If Yes:
 i. Product(s) to be stored _____
 ii. Volume(s) _____ per unit time _____ (e.g., month, year)
 iii. Generally, describe the proposed storage facilities: _____

q. Will the proposed action (commercial, industrial and recreational projects only) use pesticides (i.e., herbicides, insecticides) during construction or operation? Yes No
 If Yes:
 i. Describe proposed treatment(s): _____

ii. Will the proposed action use Integrated Pest Management Practices? Yes No

r. Will the proposed action (commercial or industrial projects only) involve or require the management or disposal of solid waste (excluding hazardous materials)? Yes No
 If Yes:
 i. Describe any solid waste(s) to be generated during construction or operation of the facility:
 • Construction: _____ tons per _____ (unit of time)
 • Operation : _____ tons per _____ (unit of time)
 ii. Describe any proposals for on-site minimization, recycling or reuse of materials to avoid disposal as solid waste:
 • Construction: _____

 • Operation: _____

 iii. Proposed disposal methods/facilities for solid waste generated on-site:
 • Construction: _____

 • Operation: _____

s. Does the proposed action include construction or modification of a solid waste management facility? Yes No
 If Yes:
 i. Type of management or handling of waste proposed for the site (e.g., recycling or transfer station, composting, landfill, or other disposal activities): _____
 ii. Anticipated rate of disposal/processing:
 • _____ Tons/month, if transfer or other non-combustion/thermal treatment, or
 • _____ Tons/hour, if combustion or thermal treatment
 iii. If landfill, anticipated site life: _____ years

t. Will the proposed action at the site involve the commercial generation, treatment, storage, or disposal of hazardous waste? Yes No
 If Yes:
 i. Name(s) of all hazardous wastes or constituents to be generated, handled or managed at facility: _____

 ii. Generally describe processes or activities involving hazardous wastes or constituents: _____

 iii. Specify amount to be handled or generated _____ tons/month
 iv. Describe any proposals for on-site minimization, recycling or reuse of hazardous constituents: _____

 v. Will any hazardous wastes be disposed at an existing offsite hazardous waste facility? Yes No
 If Yes: provide name and location of facility: _____

 If No: describe proposed management of any hazardous wastes which will not be sent to a hazardous waste facility:

E. Site and Setting of Proposed Action

E.1. Land uses on and surrounding the project site

a. Existing land uses.
 i. Check all uses that occur on, adjoining and near the project site.
 Urban Industrial Commercial Residential (suburban) Rural (non-farm)
 Forest Agriculture Aquatic Other (specify): _____
 ii. If mix of uses, generally describe:

b. Land uses and covertypes on the project site.

Land use or Covertypes	Current Acreage	Acreage After Project Completion	Change (Acres +/-)
• Roads, buildings, and other paved or impervious surfaces	0.2	5.2	+5.0
• Forested	14.92	9.72	-5.0
• Meadows, grasslands or brushlands (non-agricultural, including abandoned agricultural)			
• Agricultural (includes active orchards, field, greenhouse etc.)			
• Surface water features (lakes, ponds, streams, rivers, etc.)			
• Wetlands (freshwater or tidal)			
• Non-vegetated (bare rock, earth or fill)			
• Other Describe: _____ _____			

c. Is the project site presently used by members of the community for public recreation? Yes No
 i. If Yes: explain: _____

d. Are there any facilities serving children, the elderly, people with disabilities (e.g., schools, hospitals, licensed day care centers, or group homes) within 1500 feet of the project site? Yes No
 If Yes,
 i. Identify Facilities: _____

e. Does the project site contain an existing dam? Yes No
 If Yes:
 i. Dimensions of the dam and impoundment:
 • Dam height: _____ feet
 • Dam length: _____ feet
 • Surface area: _____ acres
 • Volume impounded: _____ gallons OR acre-feet
 ii. Dam's existing hazard classification: _____
 iii. Provide date and summarize results of last inspection: _____

f. Has the project site ever been used as a municipal, commercial or industrial solid waste management facility, or does the project site adjoin property which is now, or was at one time, used as a solid waste management facility? Yes No
 If Yes:
 i. Has the facility been formally closed? Yes No
 • If yes, cite sources/documentation: _____
 ii. Describe the location of the project site relative to the boundaries of the solid waste management facility: _____

 iii. Describe any development constraints due to the prior solid waste activities: _____

g. Have hazardous wastes been generated, treated and/or disposed of at the site, or does the project site adjoin property which is now or was at one time used to commercially treat, store and/or dispose of hazardous waste? Yes No
 If Yes:
 i. Describe waste(s) handled and waste management activities, including approximate time when activities occurred: _____

h. Potential contamination history. Has there been a reported spill at the proposed project site, or have any remedial actions been conducted at or adjacent to the proposed site? Yes No
 If Yes:
 i. Is any portion of the site listed on the NYSDEC Spills Incidents database or Environmental Site Remediation database? Check all that apply: Yes No
 Yes – Spills Incidents database Provide DEC ID number(s): _____
 Yes – Environmental Site Remediation database Provide DEC ID number(s): _____
 Neither database
 ii. If site has been subject of RCRA corrective activities, describe control measures: _____

 iii. Is the project within 2000 feet of any site in the NYSDEC Environmental Site Remediation database? Yes No
 If yes, provide DEC ID number(s): _____
 iv. If yes to (i), (ii) or (iii) above, describe current status of site(s): _____

v. Is the project site subject to an institutional control limiting property uses? Yes No

- If yes, DEC site ID number: _____
- Describe the type of institutional control (e.g., deed restriction or easement): _____
- Describe any use limitations: _____
- Describe any engineering controls: _____
- Will the project affect the institutional or engineering controls in place? Yes No
- Explain: _____

E.2. Natural Resources On or Near Project Site

a. What is the average depth to bedrock on the project site? _____ 2 feet

b. Are there bedrock outcroppings on the project site? Yes No
 If Yes, what proportion of the site is comprised of bedrock outcroppings? _____ 20 %

c. Predominant soil type(s) present on project site:

Mardin MdB. MdC	62 %
Pittsfield	35 %
Swartswood	3 %

d. What is the average depth to the water table on the project site? Average: _____ 2 feet

e. Drainage status of project site soils: Well Drained: _____ % of site
 Moderately Well Drained: _____ 36 % of site
 Poorly Drained _____ 64 % of site

f. Approximate proportion of proposed action site with slopes: 0-10%: _____ 45 % of site
 10-15%: _____ 30 % of site
 15% or greater: _____ 25 % of site

g. Are there any unique geologic features on the project site? Yes No
 If Yes, describe: _____

h. Surface water features.

i. Does any portion of the project site contain wetlands or other waterbodies (including streams, rivers, ponds or lakes)? Yes No

ii. Do any wetlands or other waterbodies adjoin the project site? Yes No
 If Yes to either *i* or *ii*, continue. If No, skip to E.2.i.

iii. Are any of the wetlands or waterbodies within or adjoining the project site regulated by any federal, state or local agency? Yes No

iv. For each identified regulated wetland and waterbody on the project site, provide the following information:

- Streams: Name _____ Classification _____
- Lakes or Ponds: Name _____ Classification _____
- Wetlands: Name Federal Waters Approximate Size _____
- Wetland No. (if regulated by DEC) _____

v. Are any of the above water bodies listed in the most recent compilation of NYS water quality-impaired waterbodies? Yes No
 If yes, name of impaired water body/bodies and basis for listing as impaired: _____

i. Is the project site in a designated Floodway? Yes No

j. Is the project site in the 100-year Floodplain? Yes No

k. Is the project site in the 500-year Floodplain? Yes No

l. Is the project site located over, or immediately adjoining, a primary, principal or sole source aquifer? Yes No
 If Yes:
 i. Name of aquifer: _____

m. Identify the predominant wildlife species that occupy or use the project site: _____
 Typical Suburban Species _____

n. Does the project site contain a designated significant natural community? Yes No
 If Yes:
 i. Describe the habitat/community (composition, function, and basis for designation): _____
 ii. Source(s) of description or evaluation: _____
 iii. Extent of community/habitat:
 • Currently: _____ acres
 • Following completion of project as proposed: _____ acres
 • Gain or loss (indicate + or -): _____ acres

o. Does project site contain any species of plant or animal that is listed by the federal government or NYS as endangered or threatened, or does it contain any areas identified as habitat for an endangered or threatened species? Yes No
 If Yes:
 i. Species and listing (endangered or threatened): _____

p. Does the project site contain any species of plant or animal that is listed by NYS as rare, or as a species of special concern? Yes No
 If Yes:
 i. Species and listing: _____

q. Is the project site or adjoining area currently used for hunting, trapping, fishing or shell fishing? Yes No
 If yes, give a brief description of how the proposed action may affect that use: _____

E.3. Designated Public Resources On or Near Project Site

a. Is the project site, or any portion of it, located in a designated agricultural district certified pursuant to Agriculture and Markets Law, Article 25-AA, Section 303 and 304? Yes No
 If Yes, provide county plus district name/number: _____

b. Are agricultural lands consisting of highly productive soils present? Yes No
 i. If Yes: acreage(s) on project site? _____
 ii. Source(s) of soil rating(s): _____

c. Does the project site contain all or part of, or is it substantially contiguous to, a registered National Natural Landmark? Yes No
 If Yes:
 i. Nature of the natural landmark: Biological Community Geological Feature
 ii. Provide brief description of landmark, including values behind designation and approximate size/extent: _____

d. Is the project site located in or does it adjoin a state listed Critical Environmental Area? Yes No
 If Yes:
 i. CEA name: _____
 ii. Basis for designation: _____
 iii. Designating agency and date: _____

e. Does the project site contain, or is it substantially contiguous to, a building, archaeological site, or district which is listed on the National or State Register of Historic Places, or that has been determined by the Commissioner of the NYS Office of Parks, Recreation and Historic Preservation to be eligible for listing on the State Register of Historic Places?	<input type="checkbox"/> Yes <input checked="" type="checkbox"/> No
If Yes:	
<i>i.</i> Nature of historic/archaeological resource: <input type="checkbox"/> Archaeological Site <input type="checkbox"/> Historic Building or District	
<i>ii.</i> Name: _____	
<i>iii.</i> Brief description of attributes on which listing is based: _____	
f. Is the project site, or any portion of it, located in or adjacent to an area designated as sensitive for archaeological sites on the NY State Historic Preservation Office (SHPO) archaeological site inventory?	<input checked="" type="checkbox"/> Yes <input type="checkbox"/> No
g. Have additional archaeological or historic site(s) or resources been identified on the project site?	
<input type="checkbox"/> Yes <input checked="" type="checkbox"/> No	
If Yes:	
<i>i.</i> Describe possible resource(s): _____	
<i>ii.</i> Basis for identification: _____	
h. Is the project site within five miles of any officially designated and publicly accessible federal, state, or local scenic or aesthetic resource?	<input type="checkbox"/> Yes <input checked="" type="checkbox"/> No
If Yes:	
<i>i.</i> Identify resource: _____	
<i>ii.</i> Nature of, or basis for, designation (e.g., established highway overlook, state or local park, state historic trail or scenic byway, etc.): _____	
<i>iii.</i> Distance between project and resource: _____ miles.	
i. Is the project site located within a designated river corridor under the Wild, Scenic and Recreational Rivers Program 6 NYCRR 666?	<input type="checkbox"/> Yes <input checked="" type="checkbox"/> No
If Yes:	
<i>i.</i> Identify the name of the river and its designation: _____	
<i>ii.</i> Is the activity consistent with development restrictions contained in 6NYCRR Part 666?	
<input type="checkbox"/> Yes <input type="checkbox"/> No	

F. Additional Information

Attach any additional information which may be needed to clarify your project.

If you have identified any adverse impacts which could be associated with your proposal, please describe those impacts plus any measures which you propose to avoid or minimize them.

G. Verification

I certify that the information provided is true to the best of my knowledge.

Applicant/Sponsor Name CBPS Realty LLC Date 5-10-21

Signature _____ Title Vice President

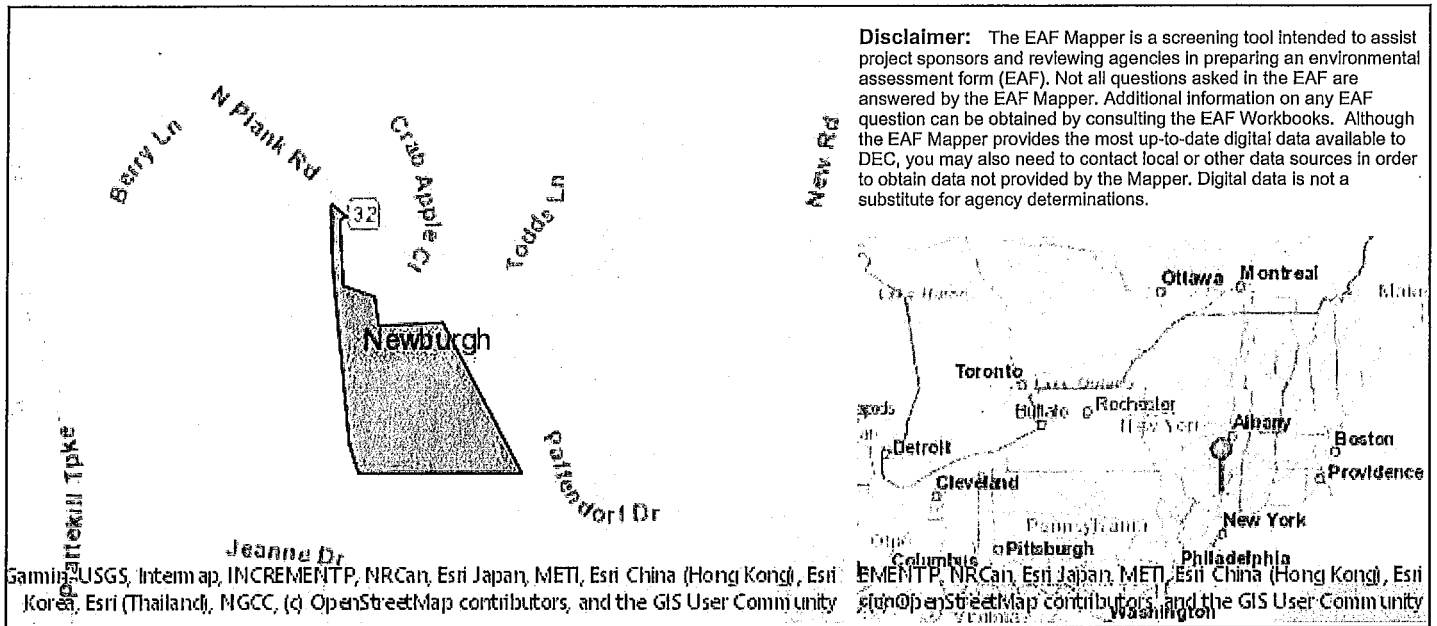

Map data © OpenStreetMap contributors, and the GIS User Community
 Data sources: USGS, Intermap, INCREMENTP, NRCAN, Esri Japan, METI, Esri China (Hong Kong), Esri Korea, Esri (Thailand), MGCC, (c) OpenStreetMap contributors, and the GIS User Community

B.i.i [Coastal or Waterfront Area]	No
B.i.ii [Local Waterfront Revitalization Area]	No
C.2.b. [Special Planning District]	Digital mapping data are not available or are incomplete. Refer to EAF Workbook.
E.1.h [DEC Spills or Remediation Site - Potential Contamination History]	Digital mapping data are not available or are incomplete. Refer to EAF Workbook.
E.1.h.i [DEC Spills or Remediation Site - Listed]	Digital mapping data are not available or are incomplete. Refer to EAF Workbook.
E.1.h.i [DEC Spills or Remediation Site - Environmental Site Remediation Database]	Digital mapping data are not available or are incomplete. Refer to EAF Workbook.
E.1.h.iii [Within 2,000' of DEC Remediation Site]	No
E.2.g [Unique Geologic Features]	No
E.2.h.i [Surface Water Features]	Yes
E.2.h.ii [Surface Water Features]	Yes
E.2.h.iii [Surface Water Features]	Yes - Digital mapping information on local and federal wetlands and waterbodies is known to be incomplete. Refer to EAF Workbook.
E.2.h.iv [Surface Water Features - Wetlands Name]	Federal Waters
E.2.h.v [Impaired Water Bodies]	No
E.2.i. [Floodway]	No
E.2.j. [100 Year Floodplain]	No
E.2.k. [500 Year Floodplain]	No
E.2.l. [Aquifers]	No
E.2.n. [Natural Communities]	No
E.2.o. [Endangered or Threatened Species]	No

E.2.p. [Rare Plants or Animals]	No
E.3.a. [Agricultural District]	No
E.3.c. [National Natural Landmark]	No
E.3.d [Critical Environmental Area]	No
E.3.e. [National or State Register of Historic Places or State Eligible Sites]	Digital mapping data are not available or are incomplete. Refer to EAF Workbook.
E.3.f. [Archeological Sites]	Yes
E.3.i. [Designated River Corridor]	No

NOTES:

- THIS SURVEY IS SUBJECT TO ANY FINDINGS OF A TITLE SEARCH.
- SUBSURFACE STRUCTURES AND UTILITIES NOT VISIBLE AT THE TIME OF SURVEY HAVE NOT BEEN SHOWN.
- REFERENCES:

MAP ENTITLED "MAP AND SUBDIVISION FOR MARIO COLANDREA, TOWN OF NEWBURGH, ORANGE COUNTY, N.Y.," DATED AUGUST 25, 1995 AND FILED IN THE ORANGE COUNTY CLERK'S OFFICE ON MARCH 11, 1996, AS FILED MAP NO. 39-96.

MAP ENTITLED "LOT LINE CHANGE MAP LANDS OF WILLIAM R. HENRY & R & v REALTY, LLC, TOWN OF NEWBURGH, ORANGE COUNTY, NEW YORK," DATED JULY 18, 2001, LAST REVISED AUGUST 21, 2001 AND FILED IN THE ORANGE COUNTY CLERK'S OFFICE ON SEPTEMBER 25, 2001, AS FILED MAP NO. 205-01.

MAP ENTITLED "SUBDIVISION PLAN LANDS OF JEGAMONT REALTY CORP., TOWN OF NEWBURGH, ORANGE CO., NEW YORK," DATED JANUARY 24, 1986 AND FILED IN THE ORANGE COUNTY CLERK'S OFFICE ON JULY 27, 1988, AS FILED MAP NO. 9014.

MAP ENTITLED "COMMERCIAL SUBDIVISION MAP LANDS OF JEGAMONT REALTY CORP., TN. OF NEWBURGH, ORANGE CO., NEW YORK," DATED SEPTEMBER 12, 1989 AND FILED IN THE ORANGE COUNTY CLERK'S OFFICE ON JUNE 26, 1992, AS FILED MAP NO. 135-92.

RECORD OWNERS:

SALVATOR D. COLANDREA, LISA J. COLANDREA,
GARY M. COLANDREA AND VICKI A. MACKEY
560 LAKESIDE ROAD
NEWBURGH, NY 12550

34 - 2 - 29.1
L. 13084 P. 157
FM ∇ LOT
MAP NO. 39-96

AREA:
15.141± AC.

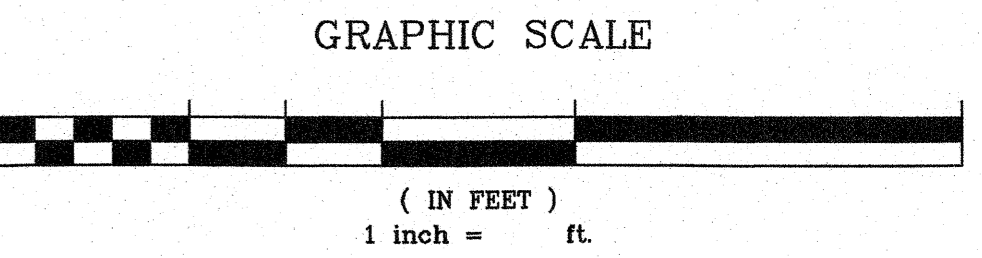
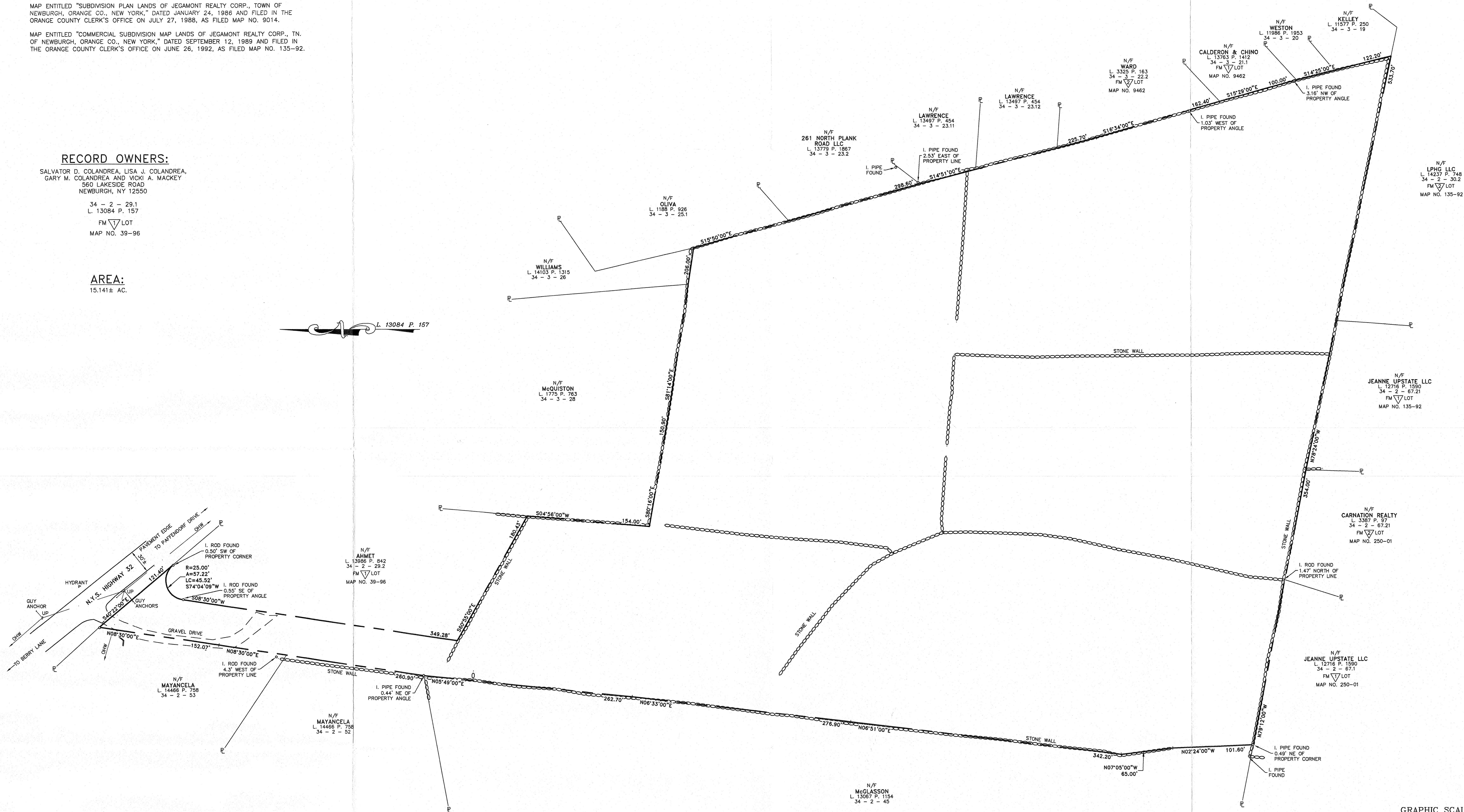

COPYRIGHT 2021, LANC & TULLY, P.C.

CERTIFICATION:

I HEREBY CERTIFY TO THE PARTIES OF INTEREST LISTED BELOW THAT THIS MAP SHOWS THE RESULTS OF AN ACTUAL FIELD SURVEY COMPLETED ON MARCH 19, 2021.

CBPS REALTY, LLC
FIRST AMERICAN TITLE INSURANCE COMPANY
WALDEN SAVINGS BANK, ISADA, NY
SALVATORE D. COLANDREA
GARY M. COLANDREA
VICKI A. MACKEY
LISA J. COLANDREA

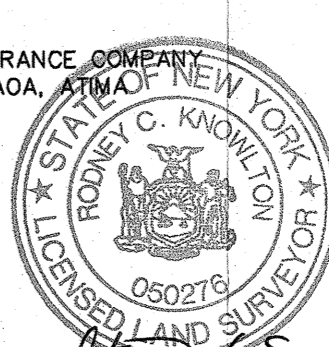

By: *Rodney C. Knowlton, L.S.*
RODNEY C. KNOWLTON, L.S.
NEW YORK STATE LICENSE NO. 50276

LANC & TULLY ENGINEERING AND SURVEYING, P.C.		P.O. Box 687, Rt. 207 Goshen, N.Y. 10924 (845) 294-3700
SURVEY PREPARED FOR CBPS REALTY, LLC TOWN OF NEWBURGH ORANGE COUNTY, NEW YORK		
Date: MARCH 24, 2021 Revision:	CAD File: 210041-SUR.DWG Layout: SWY Sheet No.: 1 OF 1 Drawing No.: C30 A-21-0047-01	Scale: 1" = 50' Tax Map No.: 34-2-29.1 Date: MARCH 24, 2021

COPIES FROM THE ORIGINAL OF THIS DOCUMENT NOT MARKED WITH AN ORIGINAL OF THE PROFESSIONAL ENGINEER'S AND/OR LAND SURVEYOR'S STAMP OR EMBOSSED SEAL SHALL NOT BE CONSIDERED VALID, TRUE COPIES.

UNAUTHORIZED ALTERATION OR ADDITION TO THIS DOCUMENT IS A VIOLATION OF SECTION 7209-2 OF THE NEW YORK STATE EDUCATION LAW.





LOCATION PLAN
1 INCH = 1,000 FEET

GENERAL NOTES:

- TAX MAP DESIGNATION: SECTION 34, BLOCK 2, LOT 29.1
- TOTAL AREA: 15.14± ACRES
- DEED REFERENCE: LIBER 13084 PAGE 157 OF DEEDS AS RECORDED IN THE ORANGE COUNTY CLERK'S OFFICE.
- ZONING DISTRICT: IB INTERCHANGE BUSINESS
- FIRE DISTRICT: CRONOMER VALLEY FD
- SCHOOL DISTRICT: NEWBURGH SCHOOL DISTRICT
- ALL HORIZONTAL AND VERTICAL CONTROL DATA ON THE PROJECT SHALL BE PROVIDED BY A LICENSED SURVEYOR.
- ALL PROPERTY CORNERS SHALL BE MARKED WITH 3" IRON RODS.
- ALL NEW UTILITIES SHALL BE INSTALLED UNDERGROUND.
- NO BUILDING PERMITS WILL BE ISSUED UNTIL SUCH TIME AS ALL OFF-SITE PUBLIC IMPROVEMENTS INCLUDED WITH THIS PLAN ARE COMPLETED TO THE SATISFACTION OF THE ENGINEER AND/OR BUILDING INSPECTOR. THIS PLAN IS SUBJECT TO COMPLIANCE WITH ALL LAWS, REGULATIONS AND SPECIFICATIONS OF THE TOWN OF MONROE AND WITH ALL DETAILS AND SPECIFICATIONS INDICATED ON THE APPROVED CONSTRUCTION PLANS AND SITE PLANS ON FILE WITH THE TOWN OF MONROE.
- THIS PLAT DOES NOT CONFLICT WITH THE COUNTY OFFICIAL MAP AND HAS BEEN APPROVED IN THE MANNER SPECIFIED BY ARTICLE 12A AND 239L OF THE GENERAL MUNICIPAL LAW.
- ALL FEES SHALL BE PAID TO THE TOWN OF NEWBURGH PRIOR TO PLAN SIGNATURE.
- A SOIL EROSION AND SEDIMENT CONTROL PLAN SHALL BE PREPARED AND INCLUDED WITHIN THE PLAN SET. NO WORK OR CLEARING SHALL COMMENCE ON THE PROPERTY BEFORE APPROVAL BY THE PLANNING BOARD. EROSION CONTROL PRACTICES SHALL BE REVIEWED BY THE TOWN OF NEWBURGH ENGINEER AND/OR BUILDING INSPECTOR DURING THE SITE WORK AND CONSTRUCTION PROCESS AND CHANGES MADE TO ACHIEVE PROPER EROSION CONTROL PRACTICES.

SURVEY NOTES:

- THIS SURVEY IS SUBJECT TO ANY FINDINGS OF A TITLE SEARCH.
- SUBSURFACE STRUCTURES AND UTILITIES NOT VISIBLE AT THE TIME OF SURVEY HAVE NOT BEEN SHOWN.
- REFERENCES:
 - MAP ENTITLED "MAP AND SUBDIVISION FOR MARIO COLANDREA, TOWN OF NEWBURGH, ORANGE COUNTY, N.Y.," DATED AUGUST 25, 1995 AND FILED IN THE ORANGE COUNTY CLERK'S OFFICE ON MARCH 11, 1996, AS FILED MAP NO. 39-96.
 - MAP ENTITLED "LOT LINE CHANGE MAP LANDS OF WILLIAM R. HENRY & R & v REALTY, LLC, TOWN OF NEWBURGH, ORANGE COUNTY, NEW YORK," DATED JULY 18, 2001, LAST REVISED AUGUST 21, 2001 AND FILED IN THE ORANGE COUNTY CLERK'S OFFICE ON SEPTEMBER 25, 2001, AS FILED MAP NO. 205-01.
 - MAP ENTITLED "SUBDIVISION PLAN LANDS OF JEGAMONT REALTY CORP., TOWN OF NEWBURGH, ORANGE CO., NEW YORK," DATED JANUARY 24, 1986 AND FILED IN THE ORANGE COUNTY CLERK'S OFFICE ON JULY 27, 1988, AS FILED MAP NO. 9014.
 - MAP ENTITLED "COMMERCIAL SUBDIVISION MAP LANDS OF JEGAMONT REALTY CORP., TN. OF NEWBURGH, ORANGE CO., NEW YORK," DATED SEPTEMBER 12, 1989 AND FILED IN THE ORANGE COUNTY CLERK'S OFFICE ON JUNE 26, 1992, AS FILED MAP NO. 135-92.

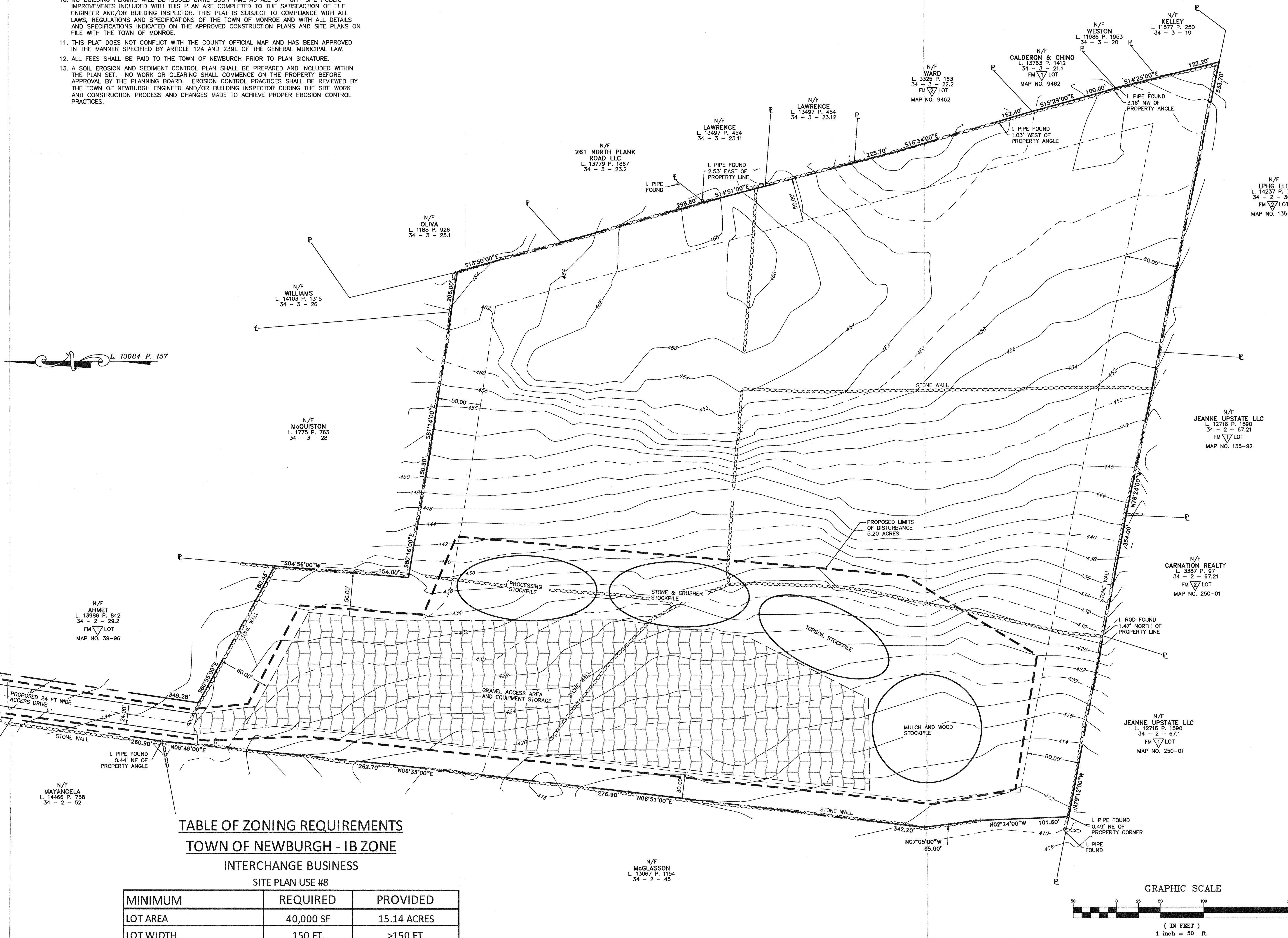

TABLE OF ZONING REQUIREMENTS
TOWN OF NEWBURGH - IB ZONE

INTERCHANGE BUSINESS
SITE PLAN USE #8

MINIMUM	REQUIRED	PROVIDED
LOT AREA	40,000 SF	15.14 ACRES
LOT WIDTH	150 FT.	>150 FT.
LOT DEPTH	150 FT.	>150 FT.
FRONT YARD	50 FT.	50 FT.
REAR YARD	60 FT.	60 FT.
SIDE YARD (ONE)	30 FT.	30 FT.
SIDE YARD (BOTH)	80 FT.	80 FT.
MAXIMUM		
BUILDING HEIGHT	MAX. HGT. 40 FT.	N/A
LOT BUILDING COVERAGE	40%	N/A
SURFACE COVERAGE	80%	35±%

AREA:
15.141± AC.

RECORD OWNERS:
SALVATOR D. COLANDREA, USA J. COLANDREA,
GARY M. COLANDREA AND VICKI A. MACKAY
560 LAKESIDE ROAD
NEWBURGH, NY 12550

34 - 2 - 29.1
L. 13084 P. 157
FM 1/7 LOT
MAP NO. 39-96

APPLICANT:
CBPS REALTY LLC
208 SOUTH PLANK ROAD
NEWBURGH, NY 12550

CERTIFICATION:

I HEREBY CERTIFY TO THE PARTIES OF INTEREST LISTED BELOW THAT THIS MAP SHOWS THE RESULTS OF AN ACTUAL FIELD SURVEY COMPLETED ON MARCH 19, 2021.

CBPS REALTY, LLC
FIRST AMERICAN TITLE INSURANCE COMPANY
WALDEN SAVINGS BANK, ISAADA, ATMA
SALVATORE D. COLANDREA,
GARY M. COLANDREA,
VICKI A. MACKAY
USA J. COLANDREA

BY: RODNEY C. KNOWLTON, L.S.
NEW YORK STATE LICENSE NO. 50276

GRAPHIC SCALE

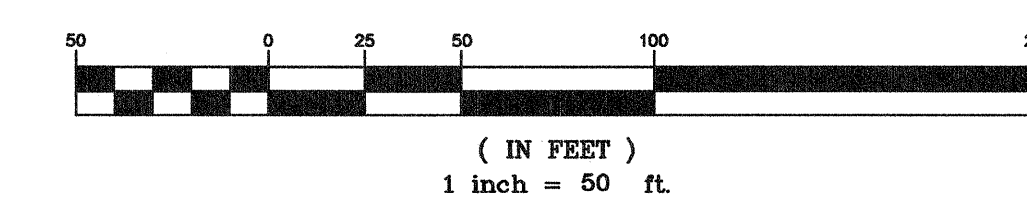

COPYRIGHT 2021, LANC & TULLY, P.C.

<p>LANC & TULLY ENGINEERING AND SURVEYING, P.C.</p>	<p>P.O. Box 687, Rt. 207 Goshen, N.Y. 10924 (845) 294-3700</p>
	<p>Date: MAY 5, 2021 Division:</p>
<p>CONCEPTUAL SITE PLAN PREPARED FOR</p>	
<p>CBPS REALTY, LLC</p>	
<p>TOWN OF NEWBURGH ORANGE COUNTY, NEW YORK</p>	
<p>Drawn By: JW Checked By: S Scale: 1" = 50'</p>	<p>Tax Map No.: 34 - 2 - 29.1 Drawing No.: A-21 - 0047 - 01</p>

COPIES FROM THE ORIGINAL OF THIS DOCUMENT NOT MARKED WITH AN ORIGINAL OF THE PROFESSIONAL ENGINEER'S AND/OR LAND SURVEYOR'S STAMP OR EMBOSSED SEAL SHALL NOT BE CONSIDERED VALID, TRUE COPIES.

UNAUTHORIZED ALTERATION OR ADDITION TO THIS DOCUMENT IS A VIOLATION OF SECTION 7209-2 OF THE NEW YORK STATE EDUCATION LAW.

