

①	N 10°-06'-25" W	19.71
②	N 84°-41'-27" W	30.17
③	S 83°-41'-27" W	66.05
④	N 83°-22'-05" W	33.38
⑤	N 65°-05'-52" W	33.02
⑥	N 49°-28'-46" W	33.53
⑦	N 37°-37'-08" W	29.65

① DENOTES LOT NOS. AS PER A MAP ENTITLED, "LOT LINE CHANGE PLAN LANDS OF INES SISON" DATED 12-11-86, REVISED 4-7-87, AND FILED IN THE O.C.C.O ON 4-13-87 AS MAP NO. 8214

CERTIFICATION SURVEY
LANDS OF
CUSTODIO J. JANIS ELAINE BORGUETA
SLOAN ROAD
ORANGE COUNTY
DATE: 6/6/87

N.Y.
N.Y.
NEW YORK
SCALE: 1" = 50'

TAX MAP DATA:
SECTION 43 BLOCK 5 LOT 47

I HEREBY CERTIFY TO THE PARTIES LISTED BELOW THAT THE MAP SHOWN IS FROM A SURVEY DONE BY ME AND IS TRUE AND CORRECT AS STATED
CUSTODIO J. JANIS ELAINE BORGUETA
ULSTER SAVINGS BANK, ITS SUCCESSORS
AND/OR ASSIGNS
AMERICAN TITLE INSURANCE COMPANY

UNAUTHORIZED ALTERATION OR ADDITION TO A MAP BEARING A LICENSED LAND SURVEYOR'S SEAL IS A VIOLATION OF SECTION 160(2) OF THE NEW YORK STATE EDUCATION LAW.

PREPARED BY:
VINCENT J. DOCE ASSOCIATES
SURVEYORS - PLANNERS
15 NEW ROAD
NEWBURGH, N.Y.

REVISED: 5/31/89

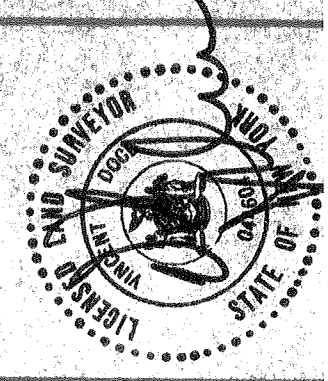

34 Sloane Rd
BORGUETA
43-5-47

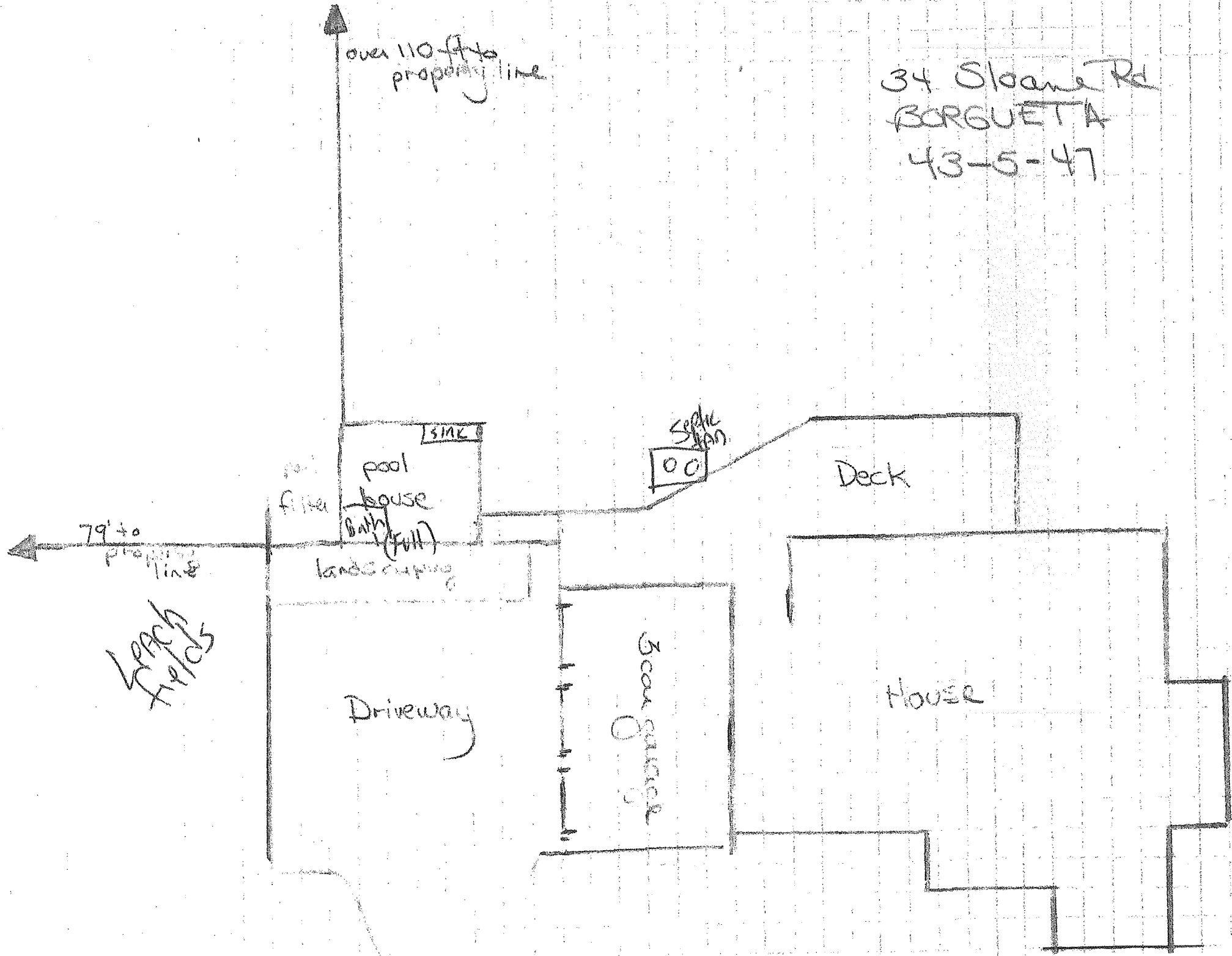

117 - 5 - 47