

TRAVIS AVE.

N/F REDNER
LOT 24

NOTES:

1) Unauthorized alterations or additions to this map is a violation of section 7209(2) of the New York State Education law.

Copies of this map not having the original ink or embossed seal of the Land Surveyor shall not be valid. Guarantees or certification are not transferable to additional institutions or subsequent owners.

Subject to grants, easements and right - of - ways of record, if any.
Not responsible for utilities on, over or under the lands and not visible at time of survey.

2) Being Lot No. 22 and the southerly 25' of Lot No. 23 from a map titled, "Dupont Park" and filed in the OCCO on 11 Apr. 1921.

3) Deed Reference:
Liber 13789 - Page 708

4) SBL: Sec. 65- BIK. 6- Lot 2
5) Field survey completed on 23 Jan. 2015.

SITE PLAN FOR

BRYAN BARGER
(# 18 TRAVIS AVE.)

TOWN OF NEWBURGH · ORANGE CO. · NEW YORK

SCALE: 1" = 20' DATE: 13 FEB. 2015

TAB No.: 15-1

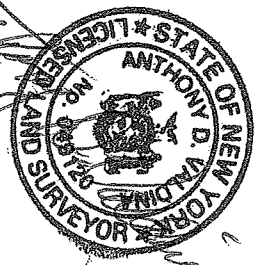

Anthony D. Valina, L.S., P.C.
Land Surveying
4 Pleasant View Avenue
Newburgh, New York 12550
Ph: (845) 561-8367
Fax: (845) 565-4428



EXISTING FRONT ELEVATION
 SCALE: 1/4"=1'-0"

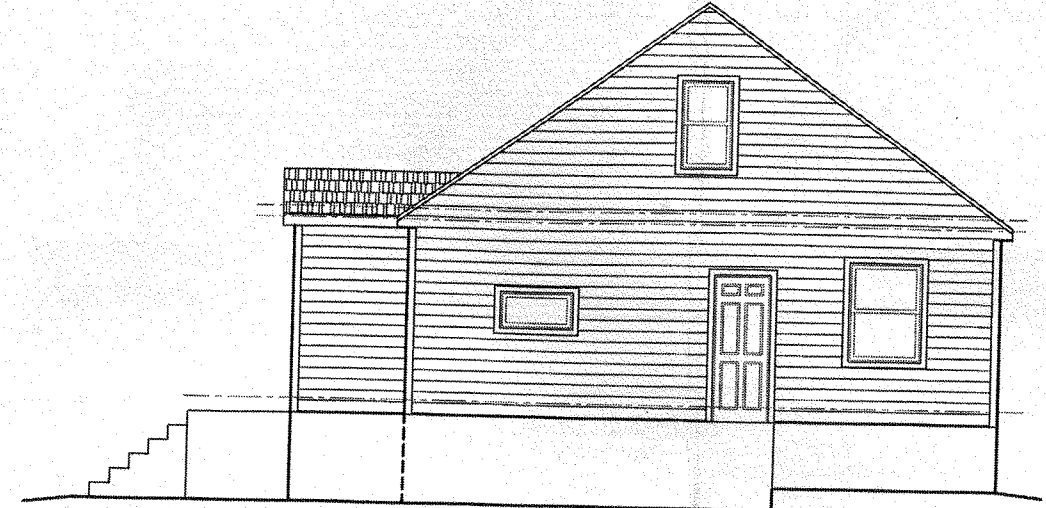

EXISTING RIGHT ELEVATION
 SCALE: 1/4"=1'-0"

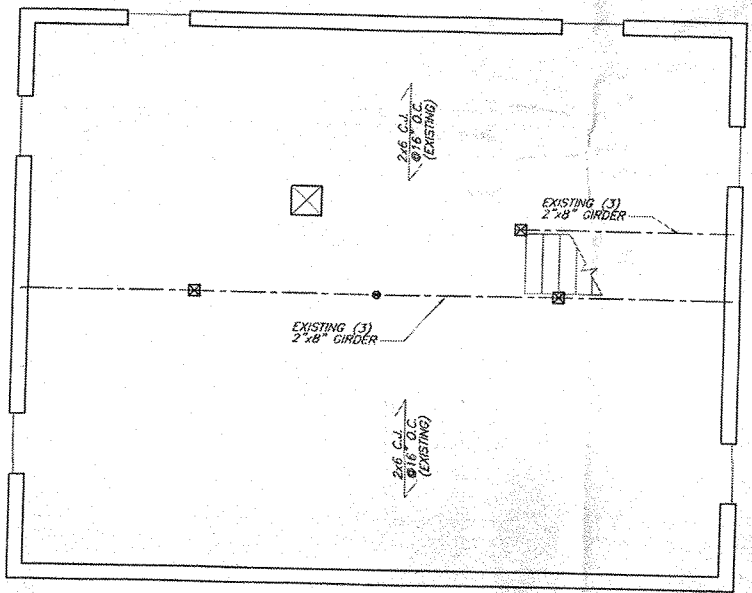

EXISTING BASEMENT PLAN
 SCALE: 1/4"=1'-0"

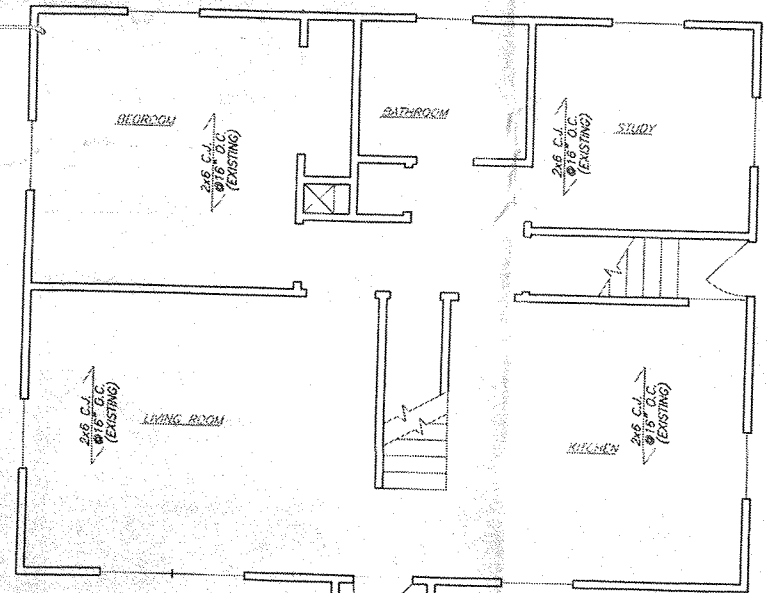

EXISTING FIRST FLOOR PLAN
 SCALE: 1/4"=1'-0"

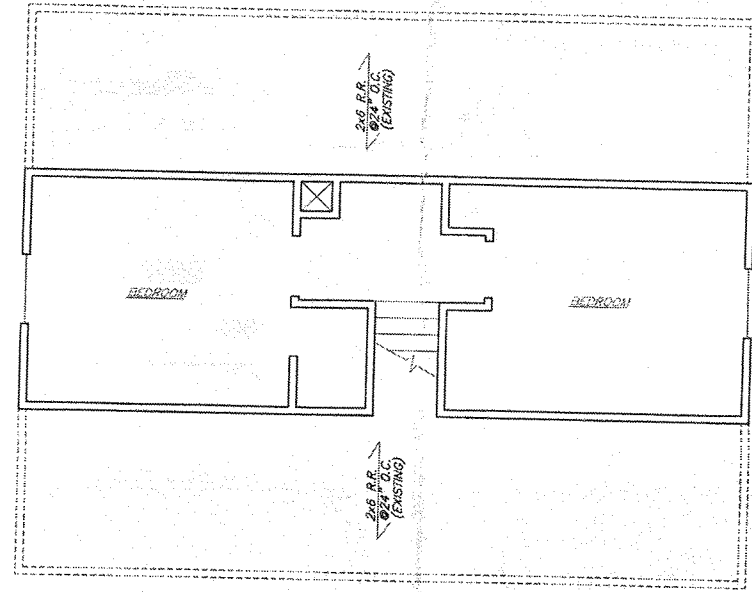

EXISTING SECOND FLOOR PLAN
 SCALE: 1/4"=1'-0"

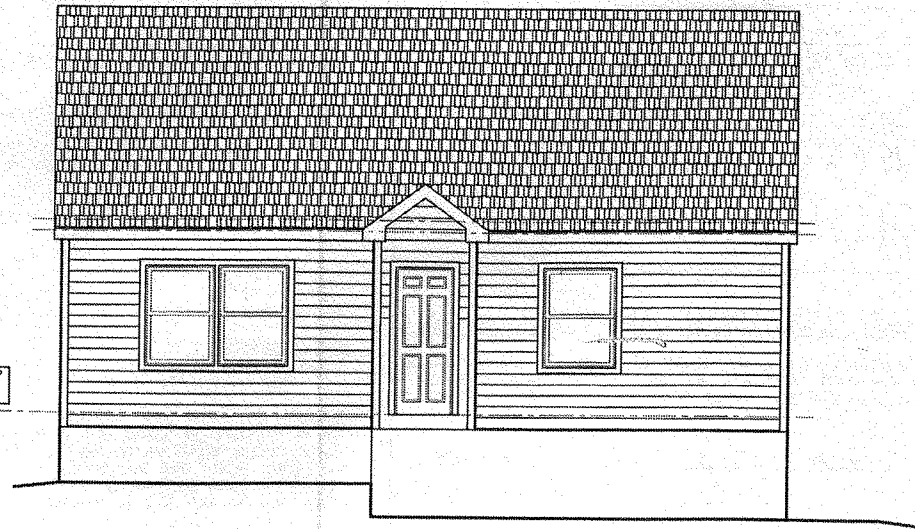

PROPOSED FRONT ELEVATION
 SCALE: 1/4"=1'-0"

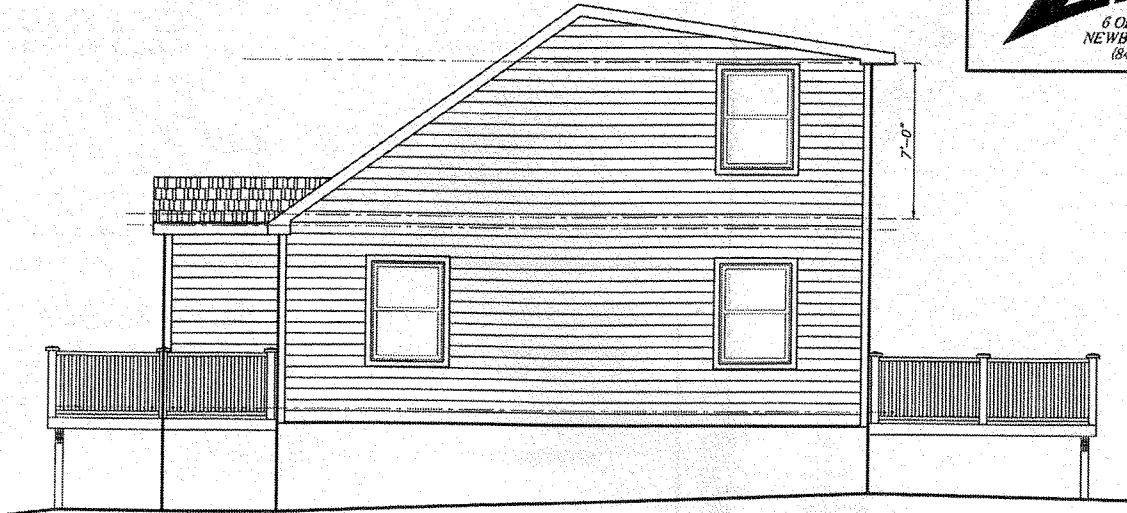

PROPOSED RIGHT ELEVATION
 SCALE: 1/4"=1'-0"

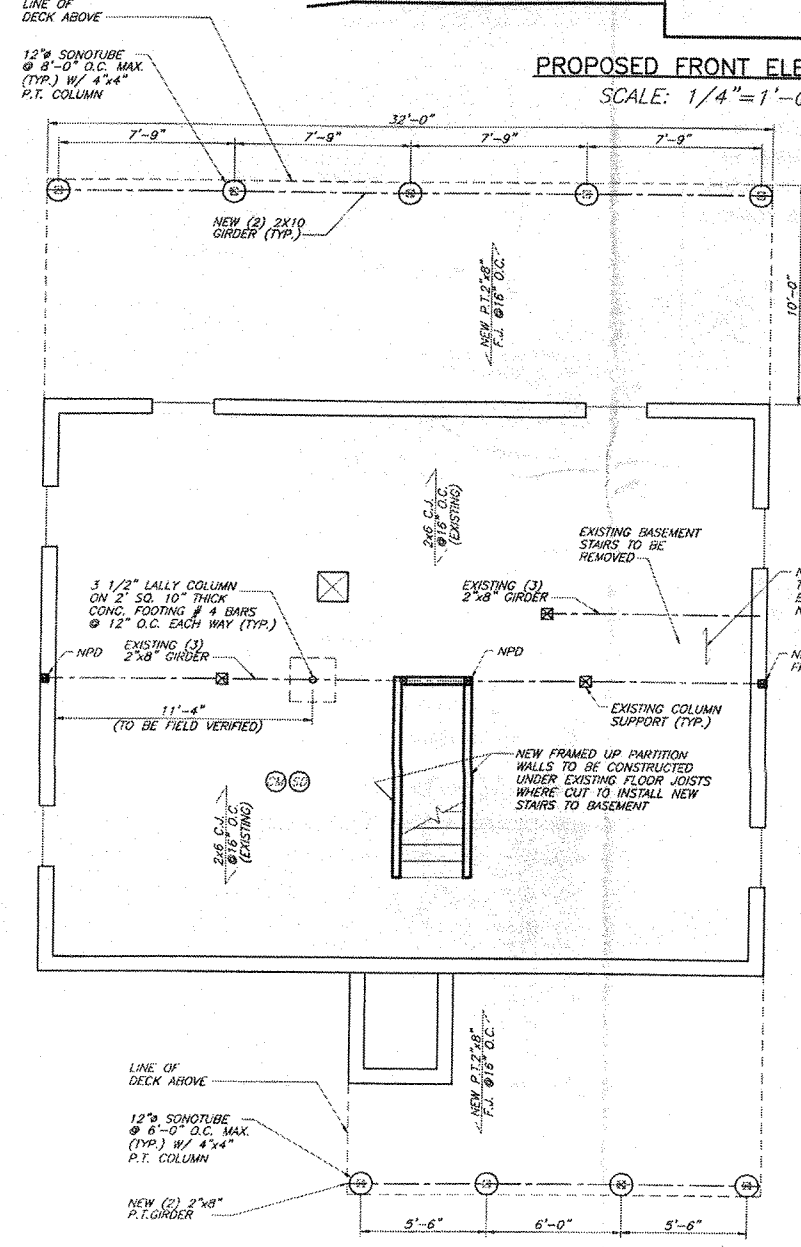

PROPOSED BASEMENT PLAN
 SCALE: 1/4"=1'-0"

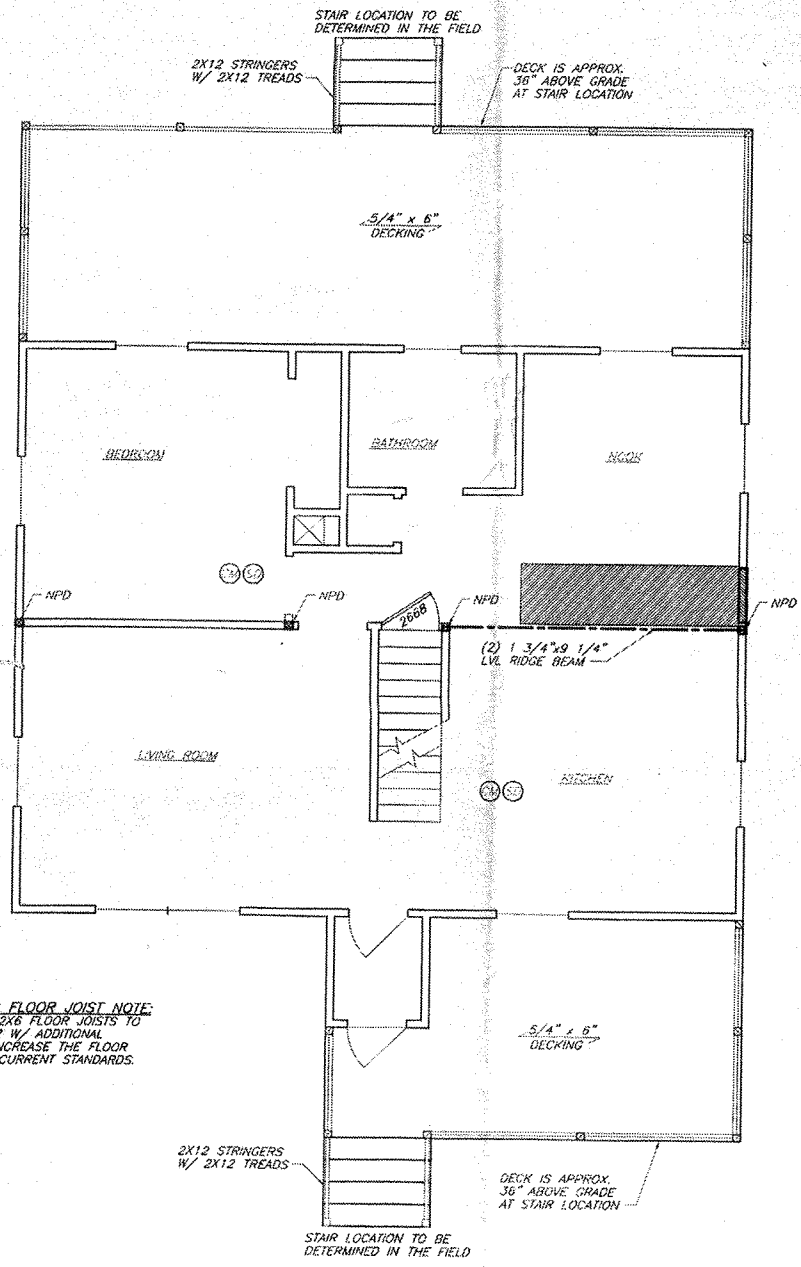

PROPOSED FIRST FLOOR PLAN
 SCALE: 1/4"=1'-0"

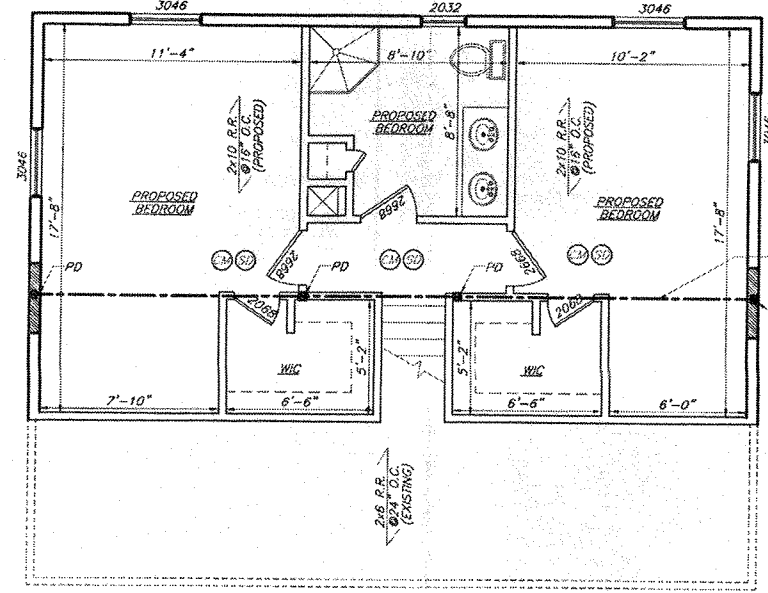

PROPOSED SECOND FLOOR PLAN
 SCALE: 1/4"=1'-0"

WILLIAM J. MOREAU, P.E.
 ENGINEER

ADDITION PLANS FOR:
 BRYAN BURGER
PROPOSED PLANS & ELEVATIONS
 18 INNIS AVENUE
 TOWN OF NEWBURGH, NEW YORK