



**TOWN OF NEWBURGH
PLANNING BOARD
TECHNICAL REVIEW COMMENTS**

PROJECT NAME: AVION VENTURES-WAREHOUSE
PROJECT NO.: 24-16
PROJECT LOCATION: SECTION 86, BLOCK 1, LOT 37.222
REVIEW DATE: 12 NOVEMBER 2024
MEETING DATE: 21 NOVEMBER 2024
PROJECT REPRESENTATIVE: COLLIERS ENGINEERING AND DESIGN

1. The project has changed in the scope. The applicants applied to the Zoning Board for relief for building height which was denied by the ZBA. In addition, the jurisdictional Fire Department has requested the fire access road around the entire building. The plan was previously before the Board for a 62,500 square foot warehouse. Current plan is for a 56,000 square foot warehouse facility.
2. Revised Adjoiners Notices must be sent out based on change of the project.
3. A Wetland Validation Survey should be provided signed by NYSDEC. Site contains DEC wetland NB-21.
4. The project proposes stormwater management facilities within regulated buffer for the wetland area. It is unclear if use of the wetland buffer for stormwater management facility will meet permit standards for NYSDEC.
5. Future plans must provide additional details to provide water and sewer service to site.
6. The City of Newburgh Flow Acceptance Letter required prior to an approvals.
7. Pomarico Drive is identified as a private road. The narrative report identifies improvements to the private road. Information pertaining to the ability of the applicant to improve / widen the private road should be submitted for the Planning Board Attorney to review.
8. The Planning Board may wish to request a Traffic Study for the intersection of Pomarico Drive and NYS Route 17K.
9. The Planning Board did not previous declare its intent for lead agency. Planning Board may wish to declare its intent for lead agency at this time. No ZBA approvals are required for the current plan.
10. The project must comply with Town of Newburgh's Tree Preservation Ordinance.
11. The EAF identifies potential habitat for Indiana Bats. Tree clearing restrictions are proposed.

NEW YORK OFFICE

33 Airport Center Drive, Suite 202, New Windsor, NY 12553
845-567-3100 | F: 845-567-3232 | mheny@mhepc.com

PENNSYLVANIA OFFICE

111 Wheatfield Drive, Suite 1, Milford, PA 18337
570-296-2765 | F: 570-296-2767 | mhpa@mhepc.com

12. Future plans should contain details of the proposed potable and fire protection water system. Hydrant locations should be provided. Hydrant location should be evaluated by the Building Department as well as jurisdictional Fire Department.
13. Additional comments will be provided upon receipt of detailed design plans and reports.

Respectfully submitted,

MHE Engineering, D.P.C.



Patrick J. Hines
Principal
PJH/kmm

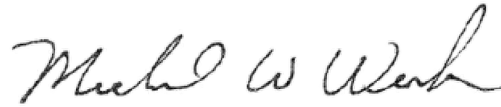

Michael W. Weeks, P.E.
Principal

Full Environmental Assessment Form
Part 1 - Project and Setting

Instructions for Completing Part 1

Part 1 is to be completed by the applicant or project sponsor. Responses become part of the application for approval or funding, are subject to public review, and may be subject to further verification.

Complete Part 1 based on information currently available. If additional research or investigation would be needed to fully respond to any item, please answer as thoroughly as possible based on current information; indicate whether missing information does not exist, or is not reasonably available to the sponsor; and, when possible, generally describe work or studies which would be necessary to update or fully develop that information.

Applicants/sponsors must complete all items in Sections A & B. In Sections C, D & E, most items contain an initial question that must be answered either “Yes” or “No”. If the answer to the initial question is “Yes”, complete the sub-questions that follow. If the answer to the initial question is “No”, proceed to the next question. Section F allows the project sponsor to identify and attach any additional information. Section G requires the name and signature of the applicant or project sponsor to verify that the information contained in Part 1 is accurate and complete.

A. Project and Applicant/Sponsor Information.

Name of Action or Project: Avion - Pomarico Drive Warehouse		
Project Location (describe, and attach a general location map): Pomarico Drive, Newburgh SBL: 86-1-37.222		
Brief Description of Proposed Action (include purpose or need): The existing parcel is tax lot 86-1-37.222 and approximately 12.0 acres in size with roadway frontage along Pomarico Drive to the South. The parcel is currently a vacant, wooded site encumbered on the northwest side with a portion of NYSDEC freshwater wetland NB-21. The site is located within the Town of Newburgh IB (Interchange Business) Zoning District, the Town of Newburgh Consolidated Water District, and Crossroads Sewer District. The site proposes to connect to Town water and sanitary sewer. The applicant is proposing to develop the site on spec for a proposed warehouse facility. Warehouse facility is a permitted use within the IB Zone, subject to site plan approval by the Planning Board. The project proposes a 56,000 SF building with 6 loading docks and 34 parking spaces. The development complies with the bulk requirements established for the IB zone, for this use.		
Name of Applicant/Sponsor: Avion Ventures (ATTN: Suzie Tauber)		Telephone: 845-388-1216, Ext. 202 E-Mail: Suzie@avionventures.com
Address: 491 Route 208		
City/PO: Monroe	State: NY	Zip Code: 10950
Project Contact (if not same as sponsor; give name and title/role):		Telephone: E-Mail:
Address:		
City/PO:	State:	Zip Code:
Property Owner (if not same as sponsor): Tabernacle Church		Telephone: E-Mail:
Address: P.O. Box 10694		
City/PO: Newburgh	State: NY	Zip Code: 12552

B. Government Approvals

B. Government Approvals, Funding, or Sponsorship. (“Funding” includes grants, loans, tax relief, and any other forms of financial assistance.)		
Government Entity	If Yes: Identify Agency and Approval(s) Required	Application Date (Actual or projected)
a. City Counsel, Town Board, <input type="checkbox"/> Yes <input checked="" type="checkbox"/> No or Village Board of Trustees		
b. City, Town or Village Planning Board or Commission <input checked="" type="checkbox"/> Yes <input type="checkbox"/> No	Town of Newburgh Planning Board: Site Plan	June 2024
c. City, Town or Village Zoning Board of Appeals <input type="checkbox"/> Yes <input checked="" type="checkbox"/> No		
d. Other local agencies <input checked="" type="checkbox"/> Yes <input type="checkbox"/> No	Building Department: Building Permit	TBD
e. County agencies <input checked="" type="checkbox"/> Yes <input type="checkbox"/> No	Orange County Dept. of Health: Water Extension, O.C. Dept. of Planning: GML 239 Referral	TBD
f. Regional agencies <input type="checkbox"/> Yes <input checked="" type="checkbox"/> No		
g. State agencies <input checked="" type="checkbox"/> Yes <input type="checkbox"/> No	NYS DOT: Highway Work Permit, NYS DEC: Freshwater Wetland Validation, A.A. Encroachment permit	TBD
h. Federal agencies <input type="checkbox"/> Yes <input checked="" type="checkbox"/> No		
i. Coastal Resources.		
i. Is the project site within a Coastal Area, or the waterfront area of a Designated Inland Waterway?		<input type="checkbox"/> Yes <input checked="" type="checkbox"/> No
ii. Is the project site located in a community with an approved Local Waterfront Revitalization Program?		<input type="checkbox"/> Yes <input checked="" type="checkbox"/> No
iii. Is the project site within a Coastal Erosion Hazard Area?		<input type="checkbox"/> Yes <input checked="" type="checkbox"/> No

C. Planning and Zoning

C.1. Planning and zoning actions.	
Will administrative or legislative adoption, or amendment of a plan, local law, ordinance, rule or regulation be the only approval(s) which must be granted to enable the proposed action to proceed?	<input type="checkbox"/> Yes <input checked="" type="checkbox"/> No
<ul style="list-style-type: none"> • If Yes, complete sections C, F and G. • If No, proceed to question C.2 and complete all remaining sections and questions in Part 1 	
C.2. Adopted land use plans.	
a. Do any municipally- adopted (city, town, village or county) comprehensive land use plan(s) include the site where the proposed action would be located?	<input checked="" type="checkbox"/> Yes <input type="checkbox"/> No
If Yes, does the comprehensive plan include specific recommendations for the site where the proposed action would be located?	<input type="checkbox"/> Yes <input checked="" type="checkbox"/> No
b. Is the site of the proposed action within any local or regional special planning district (for example: Greenway; Brownfield Opportunity Area (BOA); designated State or Federal heritage area; watershed management plan; or other?)	<input type="checkbox"/> Yes <input checked="" type="checkbox"/> No
If Yes, identify the plan(s):	

c. Is the proposed action located wholly or partially within an area listed in an adopted municipal open space plan, or an adopted municipal farmland protection plan?	<input type="checkbox"/> Yes <input checked="" type="checkbox"/> No
If Yes, identify the plan(s):	

C.3. Zoning

a. Is the site of the proposed action located in a municipality with an adopted zoning law or ordinance. Yes No
If Yes, what is the zoning classification(s) including any applicable overlay district?
IB (Interchange Business) Zoning District

b. Is the use permitted or allowed by a special or conditional use permit? Yes No

c. Is a zoning change requested as part of the proposed action? Yes No
If Yes,
i. What is the proposed new zoning for the site? _____

C.4. Existing community services.

a. In what school district is the project site located? Valley Central School District

b. What police or other public protection forces serve the project site?
Newburgh Town Police

c. Which fire protection and emergency medical services serve the project site?
Town of Newburgh Emergency Services, Coldenham Fire Department

d. What parks serve the project site?
Alogonquin Park (County), Chadwick Lake (Town)

D. Project Details

D.1. Proposed and Potential Development

a. What is the general nature of the proposed action (e.g., residential, industrial, commercial, recreational; if mixed, include all components)? Commercial

b. a. Total acreage of the site of the proposed action? 12.0 acres
b. Total acreage to be physically disturbed? 5.2 acres
c. Total acreage (project site and any contiguous properties) owned or controlled by the applicant or project sponsor? 12.0 acres

c. Is the proposed action an expansion of an existing project or use? Yes No
i. If Yes, what is the approximate percentage of the proposed expansion and identify the units (e.g., acres, miles, housing units, square feet)? % _____ Units: _____

d. Is the proposed action a subdivision, or does it include a subdivision? Yes No
If Yes,
i. Purpose or type of subdivision? (e.g., residential, industrial, commercial; if mixed, specify types)

ii. Is a cluster/conservation layout proposed? Yes No
iii. Number of lots proposed? _____
iv. Minimum and maximum proposed lot sizes? Minimum _____ Maximum _____

e. Will the proposed action be constructed in multiple phases? Yes No
i. If No, anticipated period of construction: 18 months
ii. If Yes:
• Total number of phases anticipated _____
• Anticipated commencement date of phase 1 (including demolition) _____ month _____ year
• Anticipated completion date of final phase _____ month _____ year
• Generally describe connections or relationships among phases, including any contingencies where progress of one phase may determine timing or duration of future phases: _____

f. Does the project include new residential uses? Yes No
 If Yes, show numbers of units proposed.

	<u>One Family</u>	<u>Two Family</u>	<u>Three Family</u>	<u>Multiple Family (four or more)</u>
Initial Phase	_____	_____	_____	_____
At completion	_____	_____	_____	_____
of all phases	_____	_____	_____	_____

g. Does the proposed action include new non-residential construction (including expansions)? Yes No
 If Yes,

i. Total number of structures 1

ii. Dimensions (in feet) of largest proposed structure: 40 height; 130 width; and 430 length

iii. Approximate extent of building space to be heated or cooled: 56,000 square feet

h. Does the proposed action include construction or other activities that will result in the impoundment of any liquids, such as creation of a water supply, reservoir, pond, lake, waste lagoon or other storage? Yes No
 If Yes,

i. Purpose of the impoundment: Stormwater control/treatment facilities

ii. If a water impoundment, the principal source of the water: Ground water Surface water streams Other specify: Stormwater runoff

iii. If other than water, identify the type of impounded/contained liquids and their source.
N/A

iv. Approximate size of the proposed impoundment. Volume: TBD million gallons; surface area: TBD acres

v. Dimensions of the proposed dam or impounding structure: N/A height; N/A length

vi. Construction method/materials for the proposed dam or impounding structure (e.g., earth fill, rock, wood, concrete):
Earth Stormwater basins will have concrete outlet control structures.

D.2. Project Operations

a. Does the proposed action include any excavation, mining, or dredging, during construction, operations, or both? Yes No
 (Not including general site preparation, grading or installation of utilities or foundations where all excavated materials will remain onsite)
 If Yes:

i. What is the purpose of the excavation or dredging? _____

ii. How much material (including rock, earth, sediments, etc.) is proposed to be removed from the site?

- Volume (specify tons or cubic yards): _____
- Over what duration of time? _____

iii. Describe nature and characteristics of materials to be excavated or dredged, and plans to use, manage or dispose of them.

iv. Will there be onsite dewatering or processing of excavated materials? Yes No
 If yes, describe. _____

v. What is the total area to be dredged or excavated? _____ acres

vi. What is the maximum area to be worked at any one time? _____ acres

vii. What would be the maximum depth of excavation or dredging? _____ feet

viii. Will the excavation require blasting? Yes No

ix. Summarize site reclamation goals and plan: _____

b. Would the proposed action cause or result in alteration of, increase or decrease in size of, or encroachment into any existing wetland, waterbody, shoreline, beach or adjacent area? Yes No
 If Yes:

i. Identify the wetland or waterbody which would be affected (by name, water index number, wetland map number or geographic description): Portion of DEC wetland NB-21 exists on site.

ii. Describe how the proposed action would affect that waterbody or wetland, e.g. excavation, fill, placement of structures, or alteration of channels, banks and shorelines. Indicate extent of activities, alterations and additions in square feet or acres:
The project proposes construction of 2 stormwater management areas within the adjacent area (±30,500 S.F. / ±0.7 A.C.)

iii. Will the proposed action cause or result in disturbance to bottom sediments? Yes No
 If Yes, describe: _____

iv. Will the proposed action cause or result in the destruction or removal of aquatic vegetation? Yes No
 If Yes:

- acres of aquatic vegetation proposed to be removed: _____
- expected acreage of aquatic vegetation remaining after project completion: _____
- purpose of proposed removal (e.g. beach clearing, invasive species control, boat access): _____
- proposed method of plant removal: _____
- if chemical/herbicide treatment will be used, specify product(s): _____

v. Describe any proposed reclamation/mitigation following disturbance: _____

c. Will the proposed action use, or create a new demand for water? Yes No
 If Yes:

i. Total anticipated water usage/demand per day: _____ 765 gallons/day

ii. Will the proposed action obtain water from an existing public water supply? Yes No
 If Yes:

- Name of district or service area: Town of Newburgh Consolidated Water District
- Does the existing public water supply have capacity to serve the proposal? Yes No
- Is the project site in the existing district? Yes No
- Is expansion of the district needed? Yes No
- Do existing lines serve the project site? Yes No

iii. Will line extension within an existing district be necessary to supply the project? Yes No
 If Yes:

- Describe extensions or capacity expansions proposed to serve this project: _____
- Source(s) of supply for the district: _____

iv. Is a new water supply district or service area proposed to be formed to serve the project site? Yes No
 If Yes:

- Applicant/sponsor for new district: _____
- Date application submitted or anticipated: _____
- Proposed source(s) of supply for new district: _____

v. If a public water supply will not be used, describe plans to provide water supply for the project: _____

vi. If water supply will be from wells (public or private), what is the maximum pumping capacity: _____ N/A gallons/minute.

d. Will the proposed action generate liquid wastes? Yes No
 If Yes:

i. Total anticipated liquid waste generation per day: _____ 765 gallons/day

ii. Nature of liquid wastes to be generated (e.g., sanitary wastewater, industrial; if combination, describe all components and approximate volumes or proportions of each): _____
Sanitary Waste Water

iii. Will the proposed action use any existing public wastewater treatment facilities? Yes No
 If Yes:

- Name of wastewater treatment plant to be used: City of Newburgh Wastewater Treatment Facility
- Name of district: Town of Newburgh Crossroads Sewer District
- Does the existing wastewater treatment plant have capacity to serve the project? Yes No
- Is the project site in the existing district? Yes No
- Is expansion of the district needed? Yes No

• Do existing sewer lines serve the project site? Yes No
 • Will a line extension within an existing district be necessary to serve the project? Yes No
 If Yes:
 • Describe extensions or capacity expansions proposed to serve this project: _____

iv. Will a new wastewater (sewage) treatment district be formed to serve the project site? Yes No
 If Yes:
 • Applicant/sponsor for new district: _____
 • Date application submitted or anticipated: _____
 • What is the receiving water for the wastewater discharge? _____

v. If public facilities will not be used, describe plans to provide wastewater treatment for the project, including specifying proposed receiving water (name and classification if surface discharge or describe subsurface disposal plans):
 N/A

vi. Describe any plans or designs to capture, recycle or reuse liquid waste: _____
 None

e. Will the proposed action disturb more than one acre and create stormwater runoff, either from new point sources (i.e. ditches, pipes, swales, curbs, gutters or other concentrated flows of stormwater) or non-point source (i.e. sheet flow) during construction or post construction? Yes No
 If Yes:
 i. How much impervious surface will the project create in relation to total size of project parcel?
 _____ Square feet or 2.8 acres (impervious surface)
 _____ Square feet or 12.0 acres (parcel size)
 ii. Describe types of new point sources. On-site stormwater conveyance system

iii. Where will the stormwater runoff be directed (i.e. on-site stormwater management facility/structures, adjacent properties, groundwater, on-site surface water or off-site surface waters)?
On-site stormwater management facility

• If to surface waters, identify receiving water bodies or wetlands: _____
NYSDEC Freshwater Wetland NB-21

• Will stormwater runoff flow to adjacent properties? Yes No

iv. Does the proposed plan minimize impervious surfaces, use pervious materials or collect and re-use stormwater? Yes No

f. Does the proposed action include, or will it use on-site, one or more sources of air emissions, including fuel combustion, waste incineration, or other processes or operations? Yes No
 If Yes, identify:
 i. Mobile sources during project operations (e.g., heavy equipment, fleet or delivery vehicles)
Trucks and employee vehicles

 ii. Stationary sources during construction (e.g., power generation, structural heating, batch plant, crushers)
Potential for stationary power generators

 iii. Stationary sources during operations (e.g., process emissions, large boilers, electric generation)
Building HVAC equipment

g. Will any air emission sources named in D.2.f (above), require a NY State Air Registration, Air Facility Permit, or Federal Clean Air Act Title IV or Title V Permit? Yes No
 If Yes:
 i. Is the project site located in an Air quality non-attainment area? (Area routinely or periodically fails to meet ambient air quality standards for all or some parts of the year) Yes No
 ii. In addition to emissions as calculated in the application, the project will generate:
 • _____ Tons/year (short tons) of Carbon Dioxide (CO₂)
 • _____ Tons/year (short tons) of Nitrous Oxide (N₂O)
 • _____ Tons/year (short tons) of Perfluorocarbons (PFCs)
 • _____ Tons/year (short tons) of Sulfur Hexafluoride (SF₆)
 • _____ Tons/year (short tons) of Carbon Dioxide equivalent of Hydroflouorocarbons (HFCs)
 • _____ Tons/year (short tons) of Hazardous Air Pollutants (HAPs)

h. Will the proposed action generate or emit methane (including, but not limited to, sewage treatment plants, landfills, composting facilities)? Yes No

If Yes:

i. Estimate methane generation in tons/year (metric): _____

ii. Describe any methane capture, control or elimination measures included in project design (e.g., combustion to generate heat or electricity, flaring): _____

i. Will the proposed action result in the release of air pollutants from open-air operations or processes, such as quarry or landfill operations? Yes No

If Yes: Describe operations and nature of emissions (e.g., diesel exhaust, rock particulates/dust): _____

j. Will the proposed action result in a substantial increase in traffic above present levels or generate substantial new demand for transportation facilities or services? Yes No

If Yes:

i. When is the peak traffic expected (Check all that apply): Morning Evening Weekend
 Randomly between hours of _____ to _____.

ii. For commercial activities only, projected number of truck trips/day and type (e.g., semi trailers and dump trucks): _____
Truck Trips: 20 enter and 20 exit per day

iii. Parking spaces: Existing 0 Proposed 34 Net increase/decrease +34

iv. Does the proposed action include any shared use parking? Yes No

v. If the proposed action includes any modification of existing roads, creation of new roads or change in existing access, describe:
The need for traffic signal timing improvements are anticipated & potential separate left turn lane on NYS Route 17K at Pomerico Drive

vi. Are public/private transportation service(s) or facilities available within 1/2 mile of the proposed site? Yes No

vii. Will the proposed action include access to public transportation or accommodations for use of hybrid, electric or other alternative fueled vehicles? Yes No

viii. Will the proposed action include plans for pedestrian or bicycle accommodations for connections to existing pedestrian or bicycle routes? Yes No

k. Will the proposed action (for commercial or industrial projects only) generate new or additional demand for energy? Yes No

If Yes:

i. Estimate annual electricity demand during operation of the proposed action: _____
(56,000 sf x 6.6 kwh) = 369,600 kwh or as determined by tenant

ii. Anticipated sources/suppliers of electricity for the project (e.g., on-site combustion, on-site renewable, via grid/local utility, or other):
Local utility

iii. Will the proposed action require a new, or an upgrade, to an existing substation? Yes No

l. Hours of operation. Answer all items which apply.

<p>i. During Construction:</p> <ul style="list-style-type: none"> • Monday - Friday: <u>8 AM - 8 PM</u> • Saturday: <u>8 AM - 8 PM</u> • Sunday: <u>10 AM - 8 PM</u> • Holidays: <u>Varies</u> 	<p>ii. During Operations:</p> <ul style="list-style-type: none"> • Monday - Friday: <u>24 hours</u> • Saturday: <u>24 hours</u> • Sunday: <u>24 hours</u> • Holidays: <u>24 hours</u>
--	---

m. Will the proposed action produce noise that will exceed existing ambient noise levels during construction, operation, or both? Yes No
 If yes:
 i. Provide details including sources, time of day and duration:
Heavy equipment & generators utilized during the permitted construction times.

ii. Will the proposed action remove existing natural barriers that could act as a noise barrier or screen? Yes No
 Describe: Existing site vegetation will be removed for site development.

n. Will the proposed action have outdoor lighting? Yes No
 If yes:
 i. Describe source(s), location(s), height of fixture(s), direction/aim, and proximity to nearest occupied structures:
Combination of LED wallpacks and pole mounted fixtures for the site.

ii. Will proposed action remove existing natural barriers that could act as a light barrier or screen? Yes No
 Describe: Existing site vegetation will be removed for site development.

o. Does the proposed action have the potential to produce odors for more than one hour per day? Yes No
 If Yes, describe possible sources, potential frequency and duration of odor emissions, and proximity to nearest occupied structures: _____

p. Will the proposed action include any bulk storage of petroleum (combined capacity of over 1,100 gallons) or chemical products 185 gallons in above ground storage or any amount in underground storage? Yes No
 If Yes:
 i. Product(s) to be stored _____
 ii. Volume(s) _____ per unit time _____ (e.g., month, year)
 iii. Generally, describe the proposed storage facilities: _____

q. Will the proposed action (commercial, industrial and recreational projects only) use pesticides (i.e., herbicides, insecticides) during construction or operation? Yes No
 If Yes:
 i. Describe proposed treatment(s):
Anticipate the use of herbicides and pesticides for site maintenance.

ii. Will the proposed action use Integrated Pest Management Practices? Yes No

r. Will the proposed action (commercial or industrial projects only) involve or require the management or disposal of solid waste (excluding hazardous materials)? Yes No
 If Yes:
 i. Describe any solid waste(s) to be generated during construction or operation of the facility:
 • Construction: _____ 8.1 tons per _____ Month (unit of time)
 • Operation : _____ 6.8 tons per _____ Month (unit of time)
 ii. Describe any proposals for on-site minimization, recycling or reuse of materials to avoid disposal as solid waste:
 • Construction: Recycle excess scrap construction materials.

 • Operation: Recycle glass, plastics, cardboard, etc.

 iii. Proposed disposal methods/facilities for solid waste generated on-site:
 • Construction: Local hauling company and solid waste landfill

 • Operation: Local hauling company and solid waste landfill

s. Does the proposed action include construction or modification of a solid waste management facility? Yes No
 If Yes:
 i. Type of management or handling of waste proposed for the site (e.g., recycling or transfer station, composting, landfill, or other disposal activities): _____
 ii. Anticipated rate of disposal/processing:
 • _____ Tons/month, if transfer or other non-combustion/thermal treatment, or
 • _____ Tons/hour, if combustion or thermal treatment
 iii. If landfill, anticipated site life: _____ years

t. Will the proposed action at the site involve the commercial generation, treatment, storage, or disposal of hazardous waste? Yes No
 If Yes:
 i. Name(s) of all hazardous wastes or constituents to be generated, handled or managed at facility: _____

 ii. Generally describe processes or activities involving hazardous wastes or constituents: _____

 iii. Specify amount to be handled or generated _____ tons/month
 iv. Describe any proposals for on-site minimization, recycling or reuse of hazardous constituents: _____

 v. Will any hazardous wastes be disposed at an existing offsite hazardous waste facility? Yes No
 If Yes: provide name and location of facility: _____

 If No: describe proposed management of any hazardous wastes which will not be sent to a hazardous waste facility:

E. Site and Setting of Proposed Action

E.1. Land uses on and surrounding the project site

a. Existing land uses.
 i. Check all uses that occur on, adjoining and near the project site.
 Urban Industrial Commercial Residential (suburban) Rural (non-farm)
 Forest Agriculture Aquatic Other (specify): _____
 ii. If mix of uses, generally describe:
 Residential to the East & South of the site & Commercial properties or wetlands surround the remainder of the site.

b. Land uses and covertypes on the project site.

Land use or Covertypes	Current Acreage	Acreage After Project Completion	Change (Acres +/-)
• Roads, buildings, and other paved or impervious surfaces	0.21	2.83	+2.62
• Forested	8.09	3.49	-4.6
• Meadows, grasslands or brushlands (non-agricultural, including abandoned agricultural)	0	0	0
• Agricultural (includes active orchards, field, greenhouse etc.)	0	0	0
• Surface water features (within wetlands) (lakes, ponds, streams, rivers, etc.)	0	0	0
• Wetlands (freshwater or tidal)	3.42	3.42	0
• Non-vegetated (bare rock, earth or fill)	0.28	0	-0.28
• Other Describe: <u>Grass and landscape areas</u>	0	2.26	+2.26

c. Is the project site presently used by members of the community for public recreation? Yes No
i. If Yes: explain: _____

d. Are there any facilities serving children, the elderly, people with disabilities (e.g., schools, hospitals, licensed day care centers, or group homes) within 1500 feet of the project site? Yes No
If Yes,
i. Identify Facilities:

e. Does the project site contain an existing dam? Yes No
If Yes:
i. Dimensions of the dam and impoundment:
• Dam height: _____ feet
• Dam length: _____ feet
• Surface area: _____ acres
• Volume impounded: _____ gallons OR acre-feet
ii. Dam's existing hazard classification: _____
iii. Provide date and summarize results of last inspection:

f. Has the project site ever been used as a municipal, commercial or industrial solid waste management facility, or does the project site adjoin property which is now, or was at one time, used as a solid waste management facility? Yes No
If Yes:
i. Has the facility been formally closed? Yes No
• If yes, cite sources/documentation: _____
ii. Describe the location of the project site relative to the boundaries of the solid waste management facility:

iii. Describe any development constraints due to the prior solid waste activities: _____

g. Have hazardous wastes been generated, treated and/or disposed of at the site, or does the project site adjoin property which is now or was at one time used to commercially treat, store and/or dispose of hazardous waste? Yes No
If Yes:
i. Describe waste(s) handled and waste management activities, including approximate time when activities occurred:

h. Potential contamination history. Has there been a reported spill at the proposed project site, or have any remedial actions been conducted at or adjacent to the proposed site? Yes No
If Yes:
i. Is any portion of the site listed on the NYSDEC Spills Incidents database or Environmental Site Remediation database? Check all that apply: Yes No
 Yes – Spills Incidents database Provide DEC ID number(s): _____
 Yes – Environmental Site Remediation database Provide DEC ID number(s): _____
 Neither database
ii. If site has been subject of RCRA corrective activities, describe control measures: _____

iii. Is the project within 2000 feet of any site in the NYSDEC Environmental Site Remediation database? Yes No
If yes, provide DEC ID number(s): 336002, 336057
iv. If yes to (i), (ii) or (iii) above, describe current status of site(s):
336002 - Remediation complete, and 336057 - State Superfund Program - Classification P* (No information available) - All Off-site

v. Is the project site subject to an institutional control limiting property uses? Yes No

- If yes, DEC site ID number: _____
- Describe the type of institutional control (e.g., deed restriction or easement): _____
- Describe any use limitations: _____
- Describe any engineering controls: _____
- Will the project affect the institutional or engineering controls in place? Yes No
- Explain: _____

E.2. Natural Resources On or Near Project Site

a. What is the average depth to bedrock on the project site? _____ ±6 feet

b. Are there bedrock outcroppings on the project site? Yes No
 If Yes, what proportion of the site is comprised of bedrock outcroppings? _____ 5 %

c. Predominant soil type(s) present on project site:

Rock Outcrop-Nassau	_____	94.5 %
Alden	_____	4.7 %
Catden Muck	_____	0.8 %

d. What is the average depth to the water table on the project site? Average: _____ > 6.5 feet

e. Drainage status of project site soils: Well Drained: _____ 94.5 % of site
 Moderately Well Drained: _____ % of site
 Poorly Drained _____ 5.5 % of site

f. Approximate proportion of proposed action site with slopes: 0-10%: _____ 66 % of site
 10-15%: _____ 15 % of site
 15% or greater: _____ 19 % of site

g. Are there any unique geologic features on the project site? Yes No
 If Yes, describe: _____

h. Surface water features.

i. Does any portion of the project site contain wetlands or other waterbodies (including streams, rivers, ponds or lakes)? Yes No

ii. Do any wetlands or other waterbodies adjoin the project site? Yes No
 If Yes to either *i* or *ii*, continue. If No, skip to E.2.i.

iii. Are any of the wetlands or waterbodies within or adjoining the project site regulated by any federal, state or local agency? Yes No

iv. For each identified regulated wetland and waterbody on the project site, provide the following information:

- Streams: Name 862-229 Classification C
- Lakes or Ponds: Name _____ Classification _____
- Wetlands: Name Federal Waters, Federal Waters Approximate Size 3.42 Acres
- Wetland No. (if regulated by DEC) NB-21

v. Are any of the above water bodies listed in the most recent compilation of NYS water quality-impaired waterbodies? Yes No
 If yes, name of impaired water body/bodies and basis for listing as impaired: _____

i. Is the project site in a designated Floodway? Yes No

j. Is the project site in the 100-year Floodplain? Yes No

k. Is the project site in the 500-year Floodplain? Yes No

l. Is the project site located over, or immediately adjoining, a primary, principal or sole source aquifer? Yes No
 If Yes:
 i. Name of aquifer: _____

m. Identify the predominant wildlife species that occupy or use the project site: _____
 Typical Suburban Wildlife _____

n. Does the project site contain a designated significant natural community? Yes No
 If Yes:
 i. Describe the habitat/community (composition, function, and basis for designation): _____
 Red Maple-Hardwood Swamp
 ii. Source(s) of description or evaluation: NYSDEC Database
 iii. Extent of community/habitat:
 • Currently: _____ 1460.0 acres From NYSDEC Database, includes off-site area
 • Following completion of project as proposed: _____ acres
 • Gain or loss (indicate + or -): _____ acres

o. Does project site contain any species of plant or animal that is listed by the federal government or NYS as endangered or threatened, or does it contain any areas identified as habitat for an endangered or threatened species? Yes No
 If Yes:
 i. Species and listing (endangered or threatened): _____
 Indiana Bat

p. Does the project site contain any species of plant or animal that is listed by NYS as rare, or as a species of special concern? Yes No
 If Yes:
 i. Species and listing: _____

q. Is the project site or adjoining area currently used for hunting, trapping, fishing or shell fishing? Yes No
 If yes, give a brief description of how the proposed action may affect that use: _____

E.3. Designated Public Resources On or Near Project Site

a. Is the project site, or any portion of it, located in a designated agricultural district certified pursuant to Agriculture and Markets Law, Article 25-AA, Section 303 and 304? Yes No
 If Yes, provide county plus district name/number: _____

b. Are agricultural lands consisting of highly productive soils present? Yes No
 i. If Yes: acreage(s) on project site? _____
 ii. Source(s) of soil rating(s): _____

c. Does the project site contain all or part of, or is it substantially contiguous to, a registered National Natural Landmark? Yes No
 If Yes:
 i. Nature of the natural landmark: Biological Community Geological Feature
 ii. Provide brief description of landmark, including values behind designation and approximate size/extent: _____

d. Is the project site located in or does it adjoin a state listed Critical Environmental Area? Yes No
 If Yes:
 i. CEA name: _____
 ii. Basis for designation: _____
 iii. Designating agency and date: _____

e. Does the project site contain, or is it substantially contiguous to, a building, archaeological site, or district which is listed on the National or State Register of Historic Places, or that has been determined by the Commissioner of the NYS Office of Parks, Recreation and Historic Preservation to be eligible for listing on the State Register of Historic Places?	<input type="checkbox"/> Yes <input checked="" type="checkbox"/> No
If Yes:	
<i>i.</i> Nature of historic/archaeological resource: <input type="checkbox"/> Archaeological Site <input type="checkbox"/> Historic Building or District	
<i>ii.</i> Name: _____	
<i>iii.</i> Brief description of attributes on which listing is based: _____	
f. Is the project site, or any portion of it, located in or adjacent to an area designated as sensitive for archaeological sites on the NY State Historic Preservation Office (SHPO) archaeological site inventory?	<input type="checkbox"/> Yes <input checked="" type="checkbox"/> No
g. Have additional archaeological or historic site(s) or resources been identified on the project site?	
If Yes:	
<i>i.</i> Describe possible resource(s): _____	
<i>ii.</i> Basis for identification: _____	
h. Is the project site within five miles of any officially designated and publicly accessible federal, state, or local scenic or aesthetic resource?	<input checked="" type="checkbox"/> Yes <input type="checkbox"/> No
If Yes:	
<i>i.</i> Identify resource: <u>Stewart State Forest</u>	
<i>ii.</i> Nature of, or basis for, designation (e.g., established highway overlook, state or local park, state historic trail or scenic byway, etc.): <u>State Park</u>	
<i>iii.</i> Distance between project and resource: _____ 1.25 miles.	
i. Is the project site located within a designated river corridor under the Wild, Scenic and Recreational Rivers Program 6 NYCRR 666?	<input type="checkbox"/> Yes <input checked="" type="checkbox"/> No
If Yes:	
<i>i.</i> Identify the name of the river and its designation: _____	
<i>ii.</i> Is the activity consistent with development restrictions contained in 6NYCRR Part 666?	
<input type="checkbox"/> Yes <input type="checkbox"/> No	

F. Additional Information

Attach any additional information which may be needed to clarify your project.

If you have identified any adverse impacts which could be associated with your proposal, please describe those impacts plus any measures which you propose to avoid or minimize them.

G. Verification

I certify that the information provided is true to the best of my knowledge.

Applicant/Sponsor Name Justin E. Dates, R.L.A. Colliers Engineering & Design Date 11/7/2024

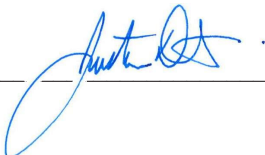
Signature  Title Geographic Discipline Leader

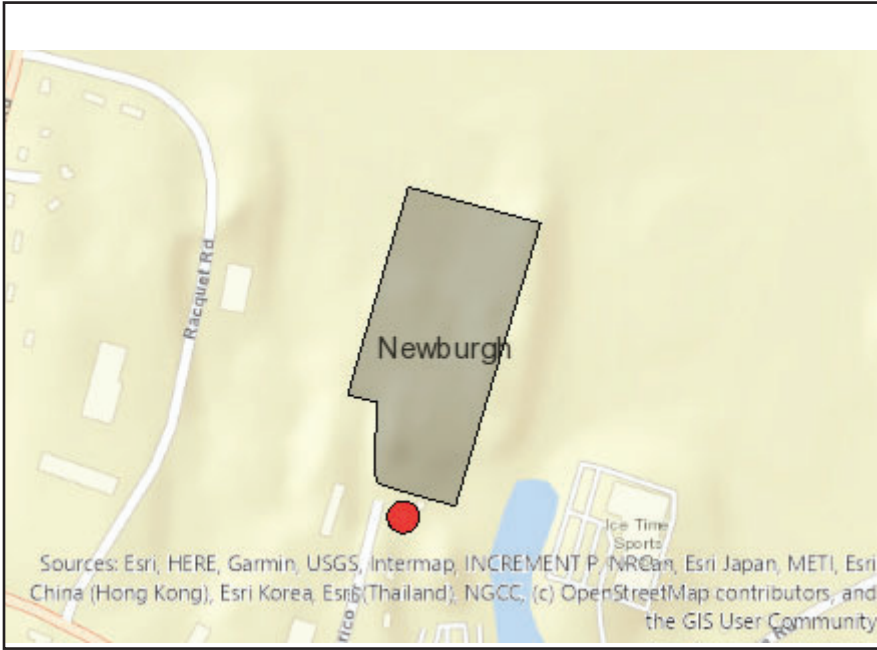

Disclaimer: The EAF Mapper is a screening tool intended to assist project sponsors and reviewing agencies in preparing an environmental assessment form (EAF). Not all questions asked in the EAF are answered by the EAF Mapper. Additional information on any EAF question can be obtained by consulting the EAF Workbooks. Although the EAF Mapper provides the most up-to-date digital data available to DEC, you may also need to contact local or other data sources in order to obtain data not provided by the Mapper. Digital data is not a substitute for agency determinations.



B.i.i [Coastal or Waterfront Area]	No
B.i.ii [Local Waterfront Revitalization Area]	No
C.2.b. [Special Planning District]	Digital mapping data are not available or are incomplete. Refer to EAF Workbook.
E.1.h [DEC Spills or Remediation Site - Potential Contamination History]	Digital mapping data are not available or are incomplete. Refer to EAF Workbook.
E.1.h.i [DEC Spills or Remediation Site - Listed]	Digital mapping data are not available or are incomplete. Refer to EAF Workbook.
E.1.h.i [DEC Spills or Remediation Site - Environmental Site Remediation Database]	Digital mapping data are not available or are incomplete. Refer to EAF Workbook.
E.1.h.iii [Within 2,000' of DEC Remediation Site]	Yes
E.1.h.iii [Within 2,000' of DEC Remediation Site - DEC ID]	336002, 336057
E.2.g [Unique Geologic Features]	No
E.2.h.i [Surface Water Features]	Yes
E.2.h.ii [Surface Water Features]	Yes
E.2.h.iii [Surface Water Features]	Yes - Digital mapping information on local and federal wetlands and waterbodies is known to be incomplete. Refer to EAF Workbook.
E.2.h.iv [Surface Water Features - Stream Name]	862-229
E.2.h.iv [Surface Water Features - Stream Classification]	C
E.2.h.iv [Surface Water Features - Wetlands Name]	Federal Waters
E.2.h.v [Impaired Water Bodies]	No
E.2.i. [Floodway]	No

E.2.j. [100 Year Floodplain]	Yes
E.2.k. [500 Year Floodplain]	No
E.2.l. [Aquifers]	No
E.2.n. [Natural Communities]	Yes
E.2.n.i [Natural Communities - Name]	Red Maple-Hardwood Swamp
E.2.n.i [Natural Communities - Acres]	1460.0
E.2.o. [Endangered or Threatened Species]	Yes
E.2.o. [Endangered or Threatened Species - Name]	Indiana Bat
E.2.p. [Rare Plants or Animals]	No
E.3.a. [Agricultural District]	No
E.3.c. [National Natural Landmark]	No
E.3.d [Critical Environmental Area]	No
E.3.e. [National or State Register of Historic Places or State Eligible Sites]	Digital mapping data are not available or are incomplete. Refer to EAF Workbook.
E.3.f. [Archeological Sites]	No
E.3.i. [Designated River Corridor]	No

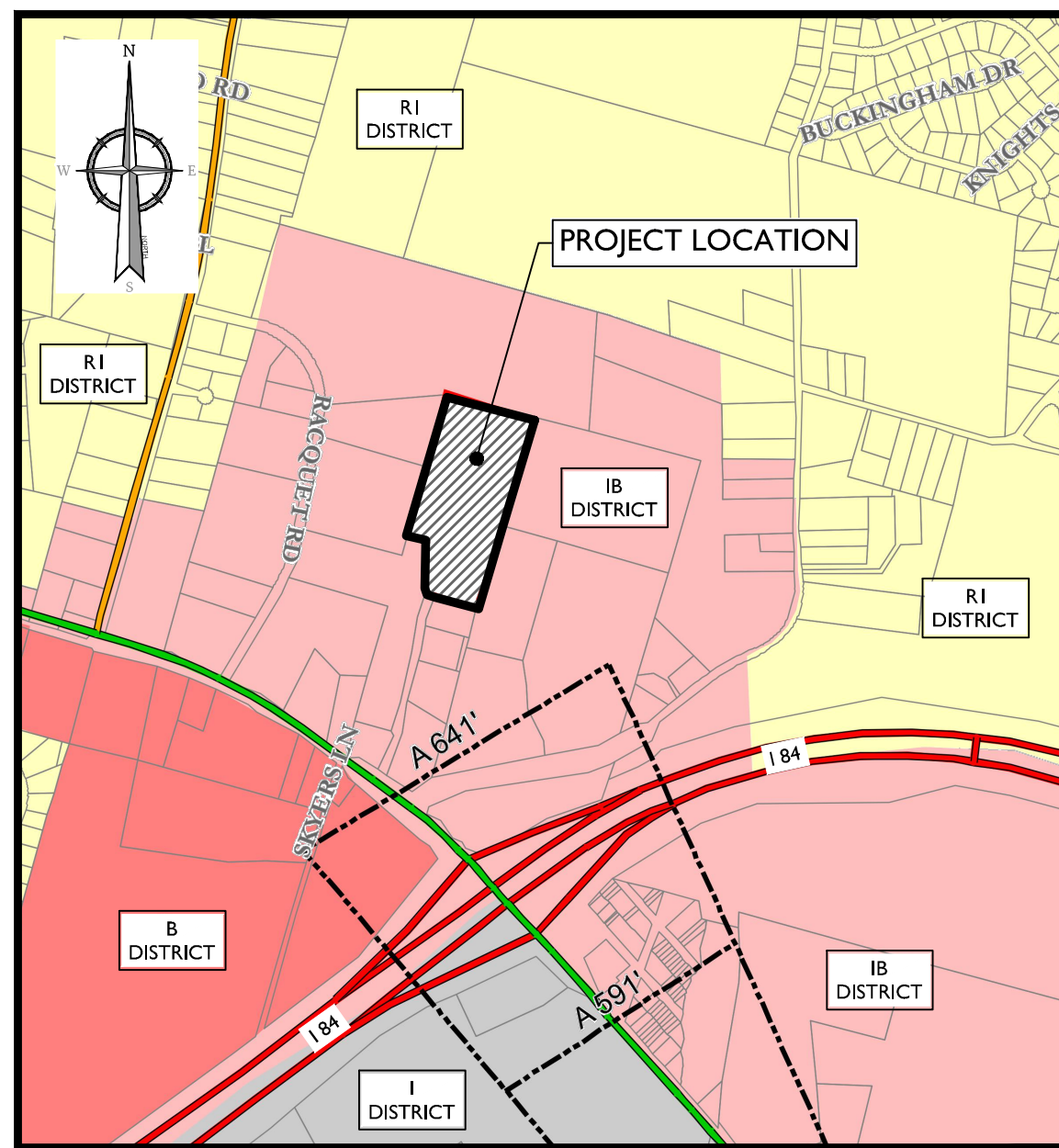

LOCATION MAP
SCALE: 1" = 1000'
TOWN OF NEWBURGH, NY ZONING MAP

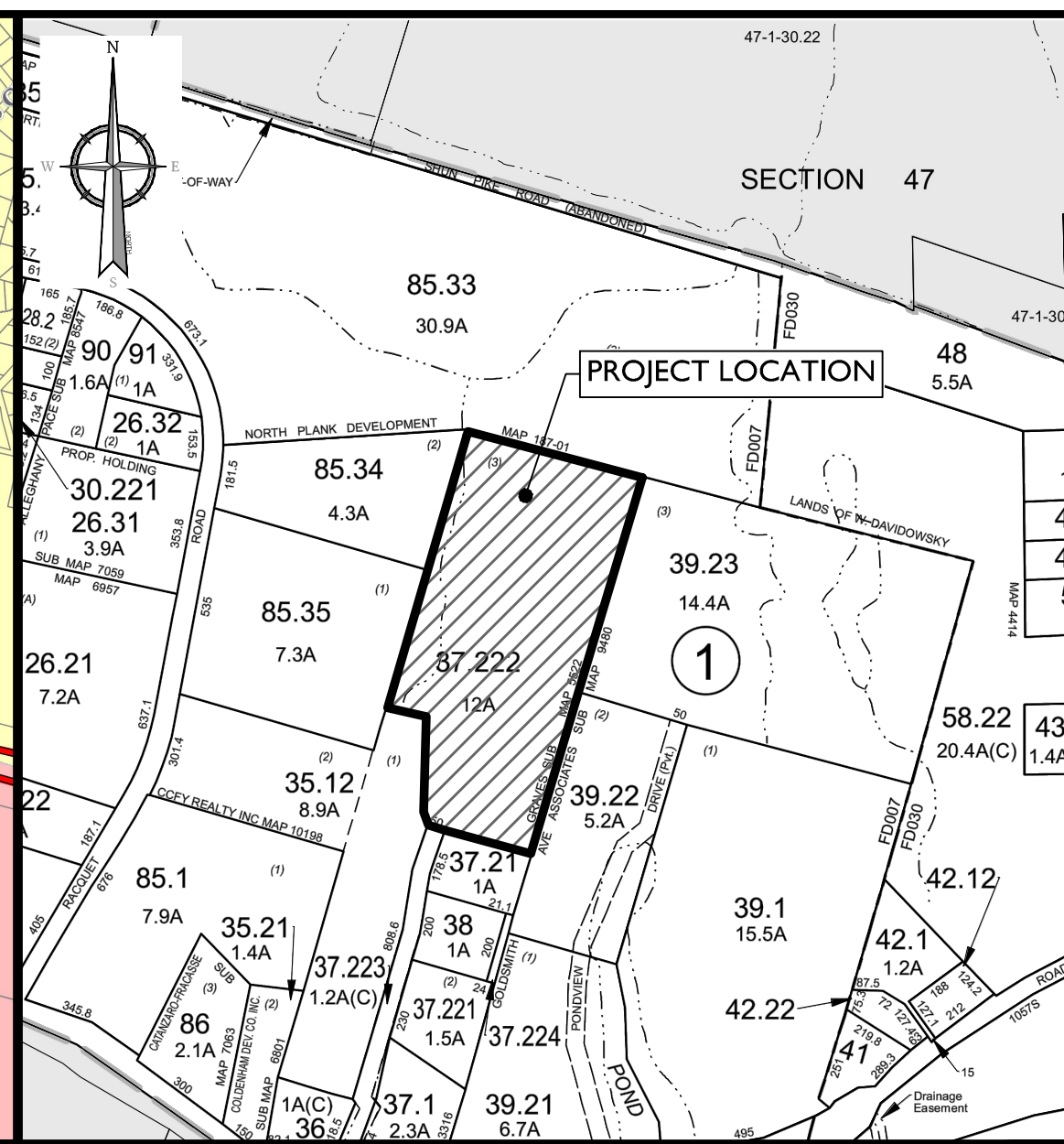

TAX MAP
SCALE: 1" = 500'
TOWN OF NEWBURGH, NY TAX MAP

OWNER:

TABERNAACLE CHURCH
P.O. BOX 10694
NEWBURGH NY 12552

APPLICANT:

AVION VENTURES
491 RT. 208
MONROE, NY 10950

TAX LOT:

SBL: 86-1-37.222
±522,831 S.F.
±12.0 ACRES

SURVEY REFERENCE:

- BOUNDARY AND TOPOGRAPHIC INFORMATION SHOWN HEREON IS TAKEN FROM A PLAN ENTITLED "BOUNDARY AND TOPOGRAPHIC SURVEY PREPARED FOR LANDS NOW OR FORMERLY OF ANTONIO R. HIBBERT O/B/O PENUEL PENTECOSTAL TABERNAACLE CHURCH" PREPARED BY COLLIER ENGINEERING & DESIGN DATED APRIL 23, 2024.
- FRESHWATER WETLANDS DEPICTED ON THIS PLAN WERE FLAGGED BY ECOLOGICAL SOLUTIONS, LLC ON MARCH 20, 2024 AND FIELD VERIFIED BY NYSDEC ON JULY 26, 2024.

PARKING REQUIREMENTS:

OFFICE BUILDING: 1 PER 200 S.F. OF FLOOR AREA FOR THE FIRST 20,000 S.F. OF FLOOR AREA, THEN 1 PER 300 S.F. OF ADDITIONAL FLOOR AREA
WAREHOUSE: 2 PER 3 EMPLOYEES ON THE PREMISES AT ANY ONE TIME
3,000 S.F. OFFICE SPACE PROPOSED
3,000 / 200 = 15 SPACES REQUIRED
17 EMPLOYEES PER SHIFT / 3 EMPLOYEES X 2 = 12 SPACES REQUIRED
TOTAL REQUIRED SPACES = 27 PARKING SPACES
TOTAL SPACES PROVIDED 34 PARKING SPACES

LOADING REQUIREMENTS:

2 SPACES UP TO THE FIRST 40,000 S.F. OF BUILDING SPACE AND 1 EXTRA SPACE FOR EACH ADDITIONAL 40,000 S.F.
INITIAL 40,000 S.F. = 3 SPACES
REMAINING 16,000 S.F. = 1 SPACE
TOTAL REQUIRED LOADING = 3 SPACES
TOTAL PROVIDED LOADING = 6 SPACES

ZONING INFORMATION:

ZONING DISTRICT: IB (INTERCHANGE BUSINESS)
WAREHOUSE USE SUBJECT TO SITE PLAN REVIEW BY THE PLANNING BOARD

TABLE OF BULK REQUIREMENTS

MINIMUM	REQUIRED	PROPOSED	REMARKS
LOT AREA	40,000 S.F.	±522,831 S.F.	OK
LOT WIDTH	150 FEET	±331 FEET	OK
LOT DEPTH	150 FEET	±114 FEET	OK
FRONT YARD	50 FEET	± 61.0 FEET	OK
REAR YARD	60 FEET	±620.48 FEET	OK
I SIDE YARD	30 FEET	±61.0 FEET	OK
BOTH SIDE YARDS	80 FEET	± 189.37 FEET	OK
MAXIMUM			
LOT BUILDING COVERAGE	40%	11%	OK
BUILDING HEIGHT	40 FEET	40 FEET	OK
LOT SURFACE COVERAGE	60%	23.5%	OK

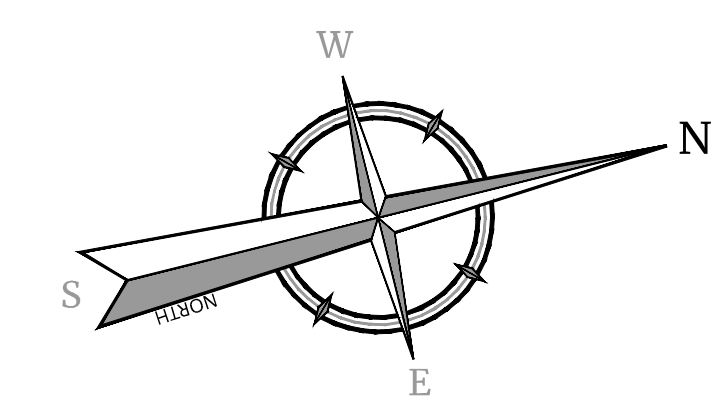

LEGEND

PROJECT SITE	—
ADJACENT PROPERTY LINES	---
PROPERTY SETBACK	---
MAJOR CONTOUR LINE	---
MINOR CONTOUR LINE	---
STORMWATER AREA	---
WETLAND BOUNDARY	---
100' WETLAND BUFFER	---
FEMA FLOOD LINE	---

SITE NOTES:

- THE PROPERTY IS WITHIN A ONE-HUNDRED-YEAR FLOOD PLAIN AS PER FLOOD INSURANCE RATE MAP NO. 36071C0138E DATED AUGUST 3, 2009.
- SCHOOL DISTRICT: VALLEY CENTRAL SCHOOL DISTRICT
- FIRE DEPARTMENT: COLDENHAM FIRE
- NO PROPOSED WORK WITHIN THE NEW YORK STATE RIGHT-OF-WAY AT THIS TIME.

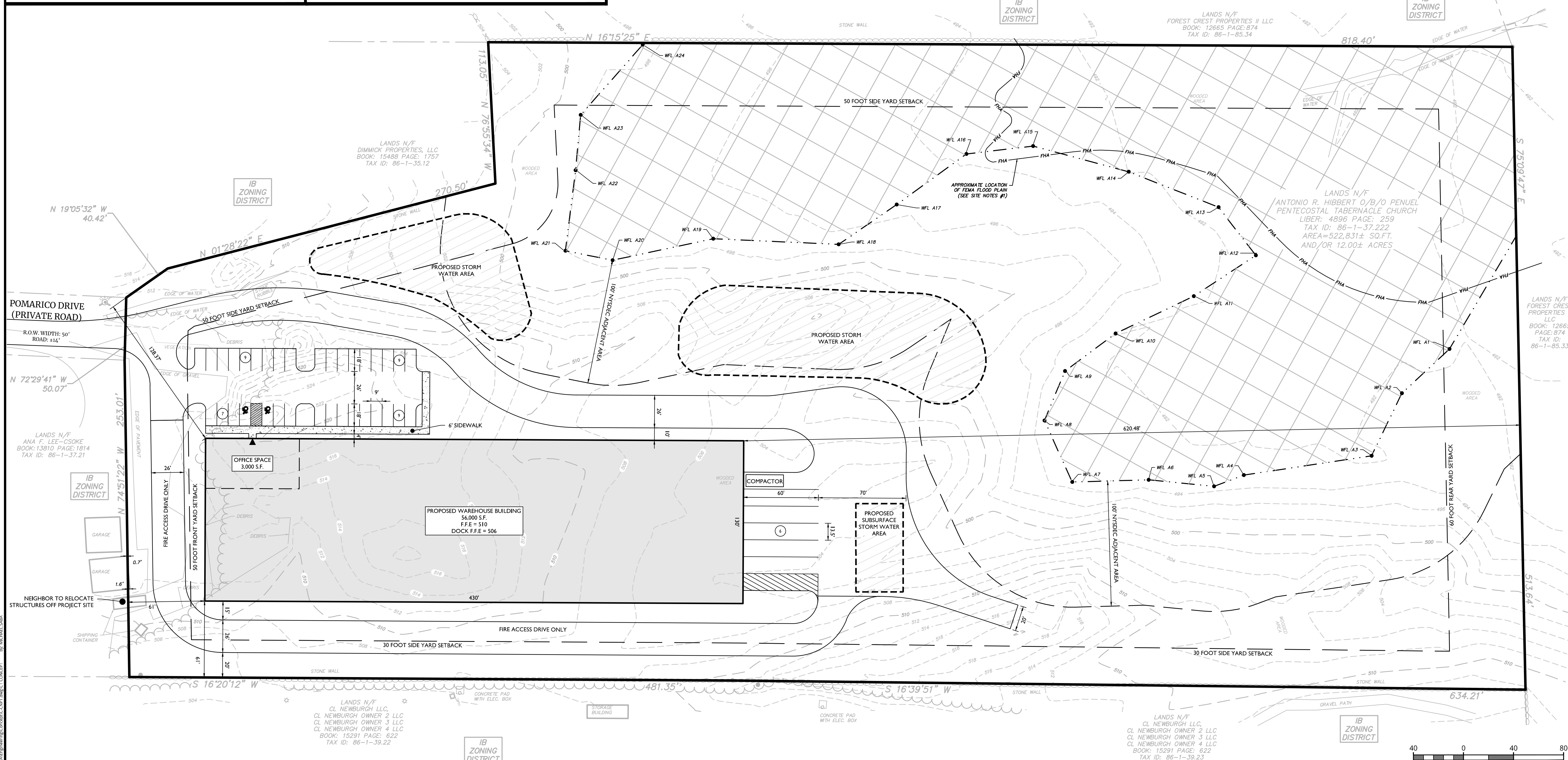

UNAUTHORIZED ALTERATION OR ADDITION TO A SURVEY OR ENGINEERING MAP BEARING A LICENSED LAND SURVEYOR OR PROFESSIONAL ENGINEER IS A VIOLATION OF SECTION 7209, SUB-DIVISION 2, OF THE NEW YORK STATE EDUCATION LAW. ONLY MAPS WITH THE LAND SURVEYOR OR PROFESSIONAL ENGINEER'S SEAL ARE GENUINE TRUE AND CORRECT COPIES OF THE LAND SURVEYOR OR PROFESSIONAL ENGINEER'S ORIGINAL WORK AND OPINION.

Colliers
Engineering & Design
www.colliersengineering.com

811 PROTECT YOURSELF
ALL STATES REQUIRE NOTIFICATION OF EXCAVATIONS, DISBURSERS, OR ANY PERSON PREPARING TO DISTURB THE EARTH'S SURFACE ANYWHERE IN ANY STATE.
FOR STATE SPECIFIC DIRECT PHONE NUMBERS VISIT: WWW.CALL811.COM

REV	DATE	DRAWN BY	DESCRIPTION
1	11/07/24	JMS	PER SITE PLAN REVIEW WITH COLDENHAM FIRE DISTRICT.

Justin Eric Dates
NEW YORK REGISTERED LANDSCAPE ARCHITECT
LICENSE NUMBER: 001964-01
COLLIERS ENGINEERING & DESIGN CT, P.C.

SITE PLAN
FOR
AVION VENTURES
POMARICO DRIVE
SECTION: 86
BLOCK: 1
LOT: 37.222
TOWN OF NEWBURGH
ORANGE COUNTY
NEW YORK STATE

Colliers Engineering & Design
555 Hudson Valley Avenue
Suite 101
New Windsor, NY 12553
Phone: 845.564.4495
COLLIERS ENGINEERING & DESIGN ARCHITECTURE, LANDSCAPE ARCHITECTURE, SURVEYING CT, P.C.

SCALE: 1" = 40'
Linear unit of measure: US Survey Foot (1 ft. = 1200/9937 mm)

AS SHOWN: 06/06/24
DATE: 06/06/24
DRAWN BY: MAS
PROJECT NUMBER: 24002169A
DRAWING NAME: C-CNPT

CHECKED BY: JED

SHEET TITLE: SKETCH SITE PLAN
SHEET NUMBER: 1 of 1

NOTE: DO NOT SCALE DRAWINGS FOR CONSTRUCTION.