

Block/Section	Zone	Area	Volume	Weight	Value
Block 1	Zone 1	40,000 sq. ft.	1,200,000 lbs.	120,000 lbs.	120,000 lbs.
Block 2	Zone 2	40,000 sq. ft.	1,200,000 lbs.	120,000 lbs.	120,000 lbs.
Block 3	Zone 3	40,000 sq. ft.	1,200,000 lbs.	120,000 lbs.	120,000 lbs.
Block 4	Zone 4	40,000 sq. ft.	1,200,000 lbs.	120,000 lbs.	120,000 lbs.

Lot	Area	Volume	Weight	Value
Lot 1	12.51 acres	545,121 sq. ft.	16,353,630 lbs.	1,635,363 lbs.
Lot 2	6.49 acres	282,744 sq. ft.	8,807,712 lbs.	880,771 lbs.
Lot 3	3.84 acres	167,061 sq. ft.	5,145,912 lbs.	514,591 lbs.

Lot	Area	Volume	Weight	Value
Lot 1	12.51 acres	545,121 sq. ft.	16,353,630 lbs.	1,635,363 lbs.
Lot 2	6.49 acres	282,744 sq. ft.	8,807,712 lbs.	880,771 lbs.
Lot 3	3.84 acres	167,061 sq. ft.	5,145,912 lbs.	514,591 lbs.

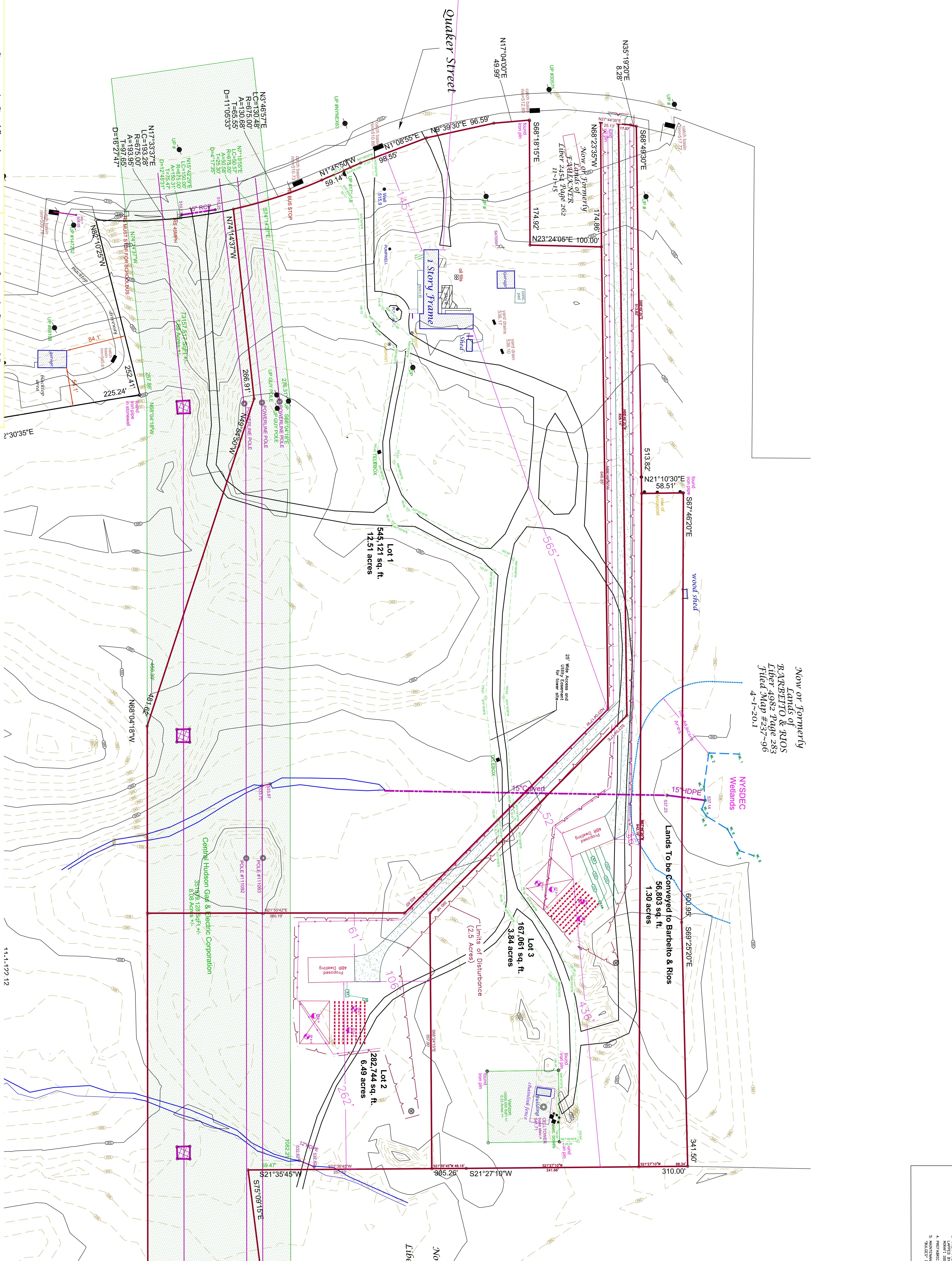
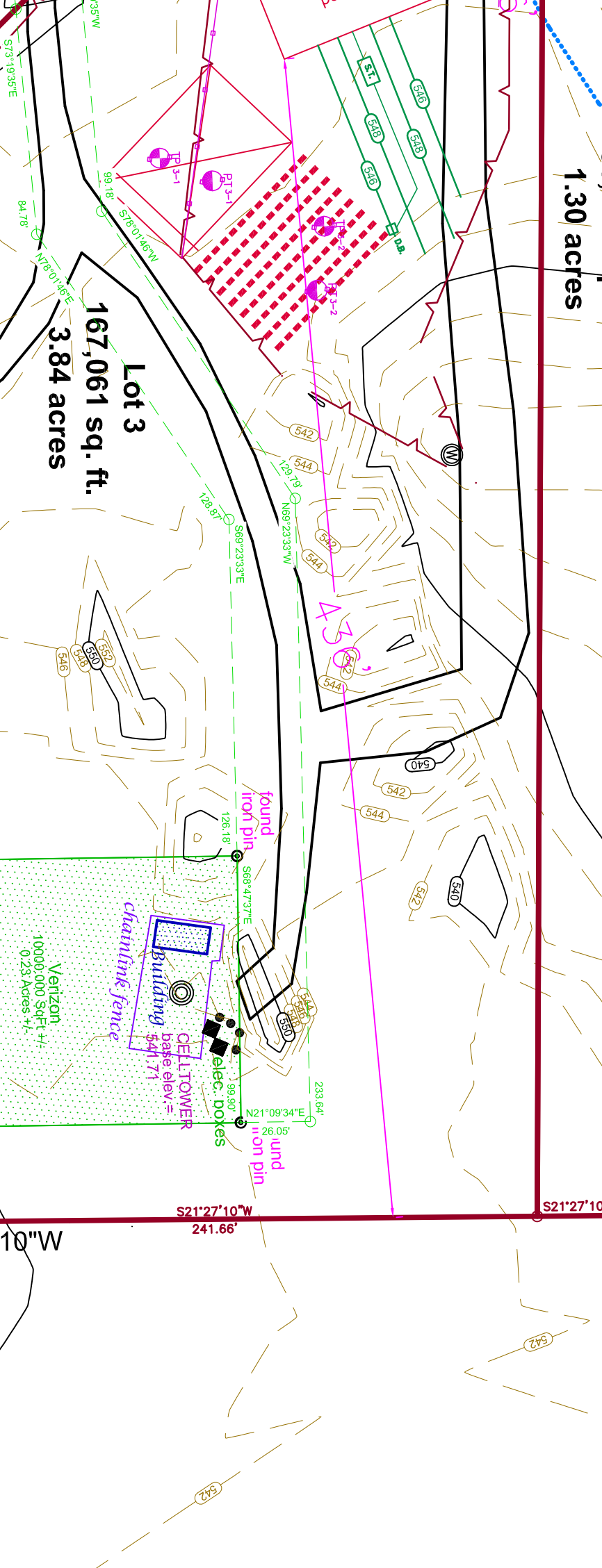
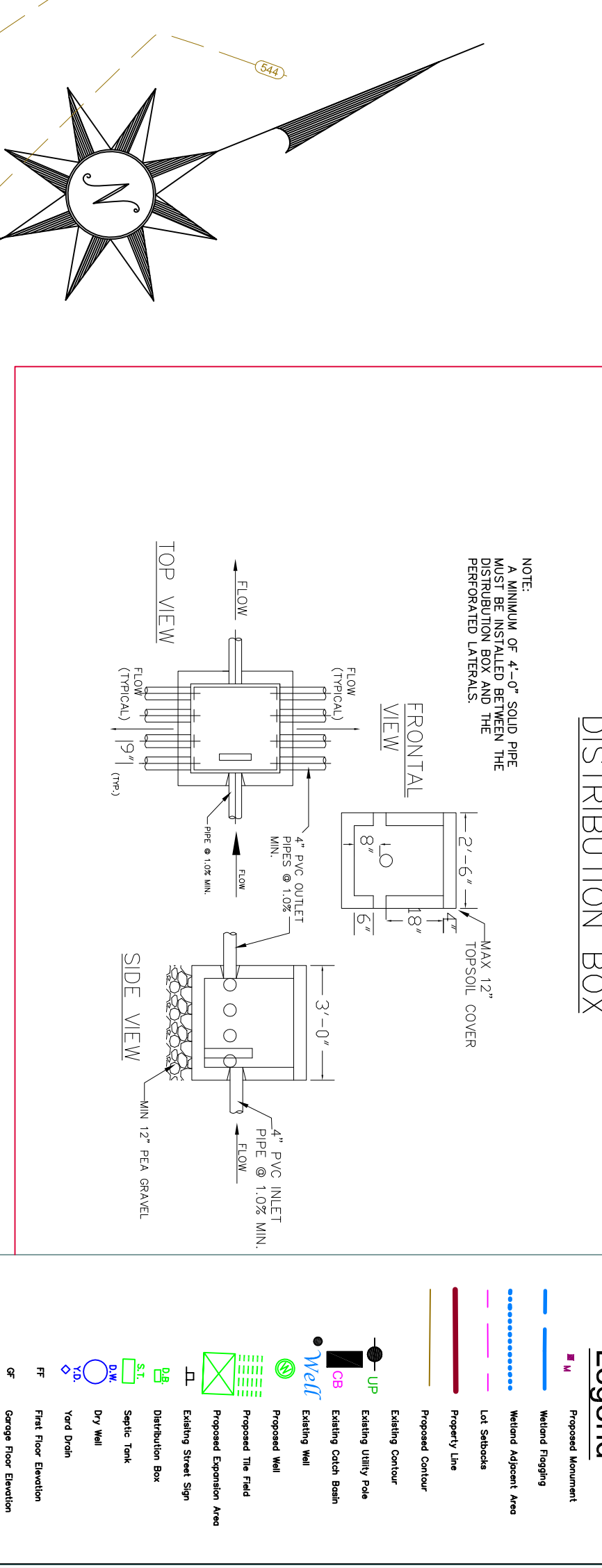
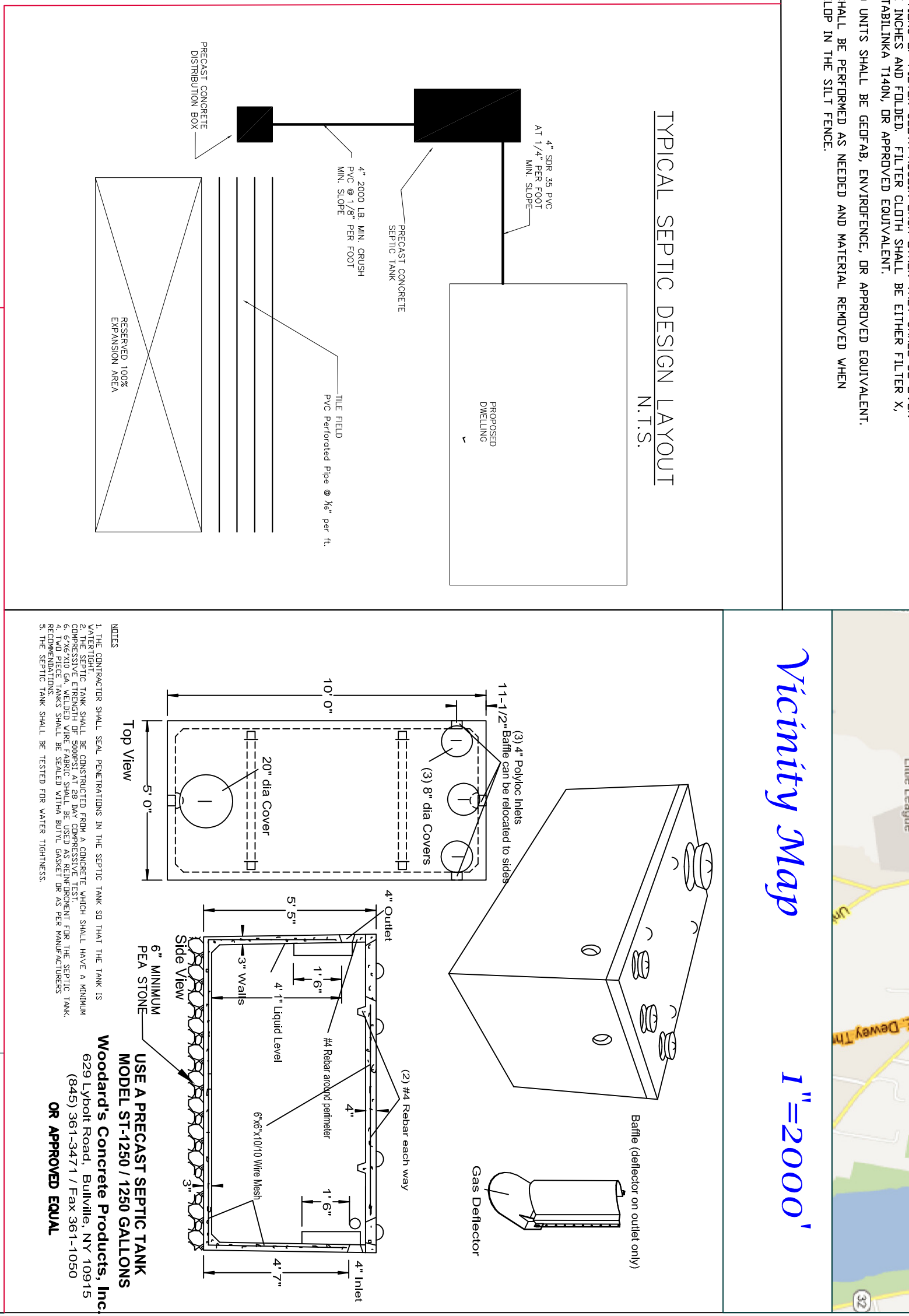
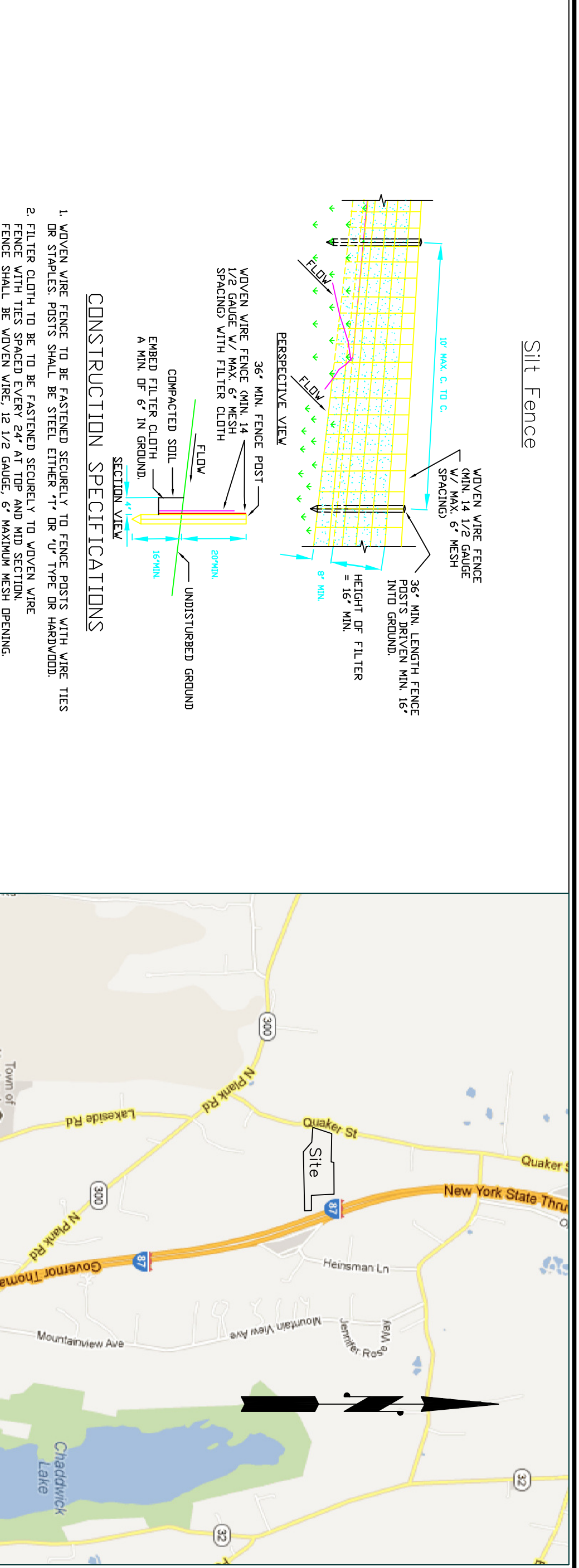
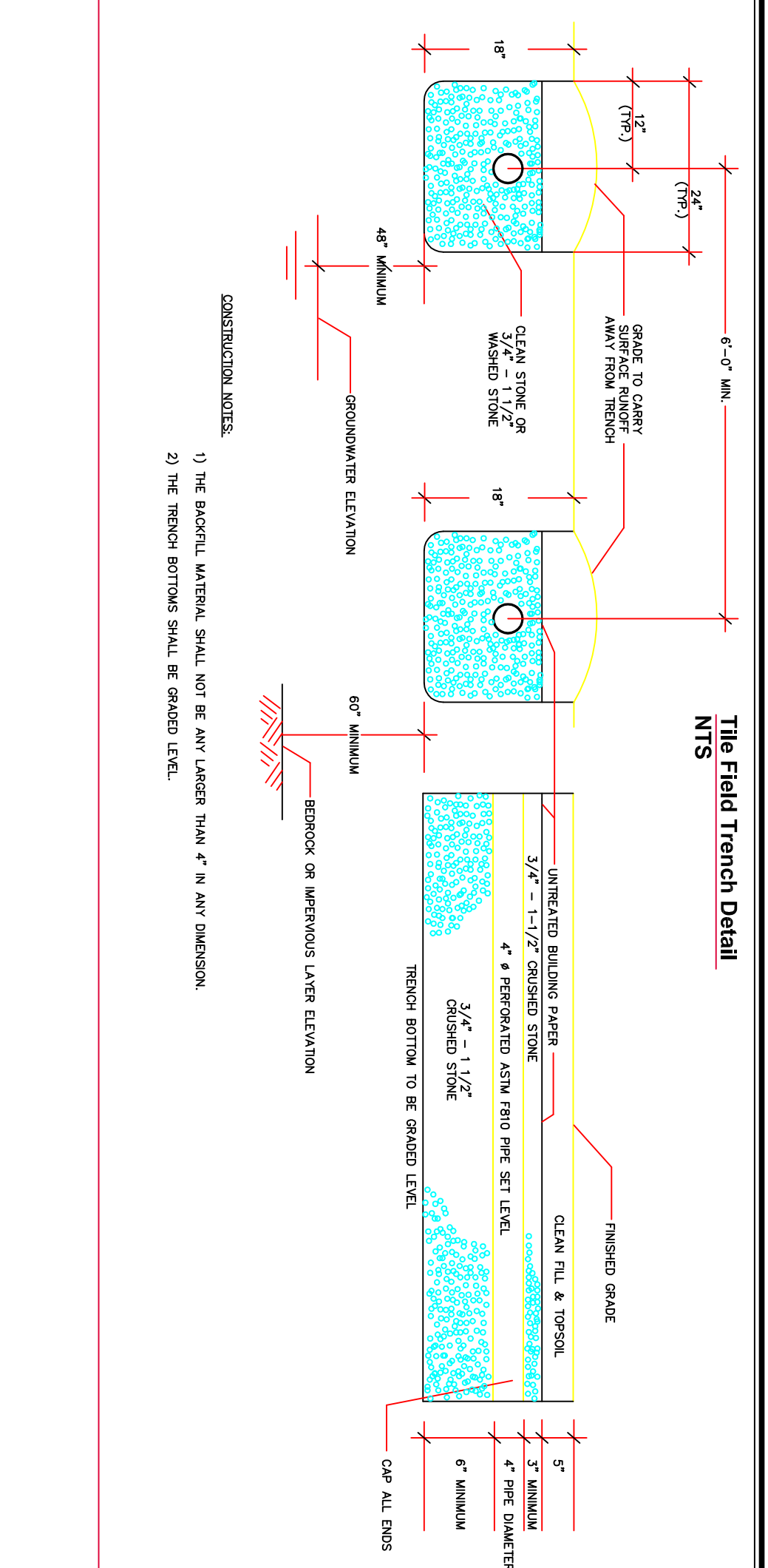

Surveyor's Certification

I HEREBY CERTIFY THAT THIS BOUNDARY AND PROPOSED SEPTIC SYSTEM DESIGN HAS BEEN PREPARED BY ME & MADE FROM AN ACTUAL FIELD SURVEY WHICH WAS COMPLETED ON AUGUST 7, 2013.

Owner's Consent Note

THE PROPOSED SEPTIC SYSTEM DESIGN IS BASED ON LOSS DATA.

Owner/ Applicant
William Noble
44 O'Dell Circle
Newburgh, New York 12555

Barger & Miller
Engineering & Land Surveying, PC
P.O. Box 1781
Wappingers Falls, New York 12590
(845) 463-6555

Town of Newburgh
Scale: 1" = 50 Ft.
Orange County, New York
October 02, 2013
April 15, 2013

William Noble
Subdivision for