

ACQUATILE INTERSECTION
OF STONE WALLS

X CHECK MAPS ON A SET
INTERSECTION OF STONE
WALLS

DRY STREAM BED

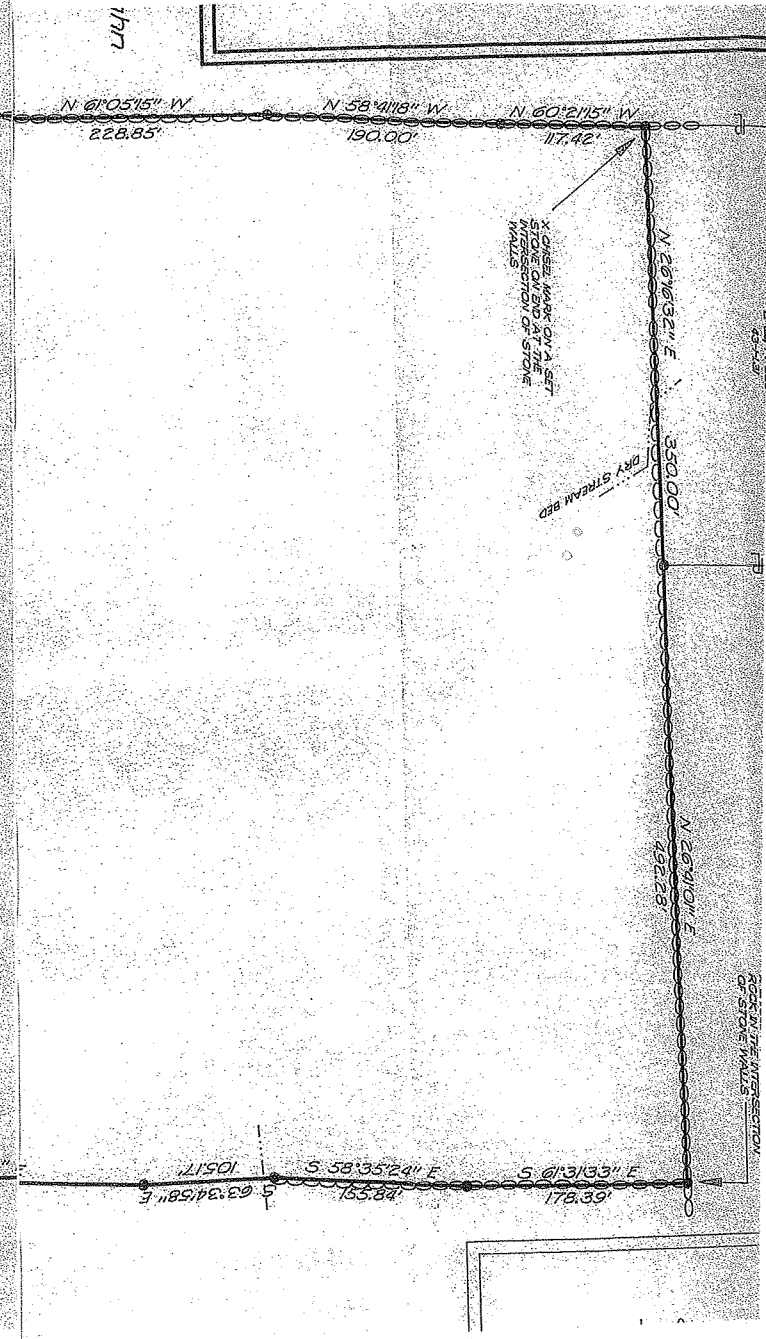

Total Area = 32.706 Acres

LANDS OF
Irma Yolanda Davis, et al.
L. 3276, P. 31
43-1-21
LOT 2, FILED MAP No. 6204

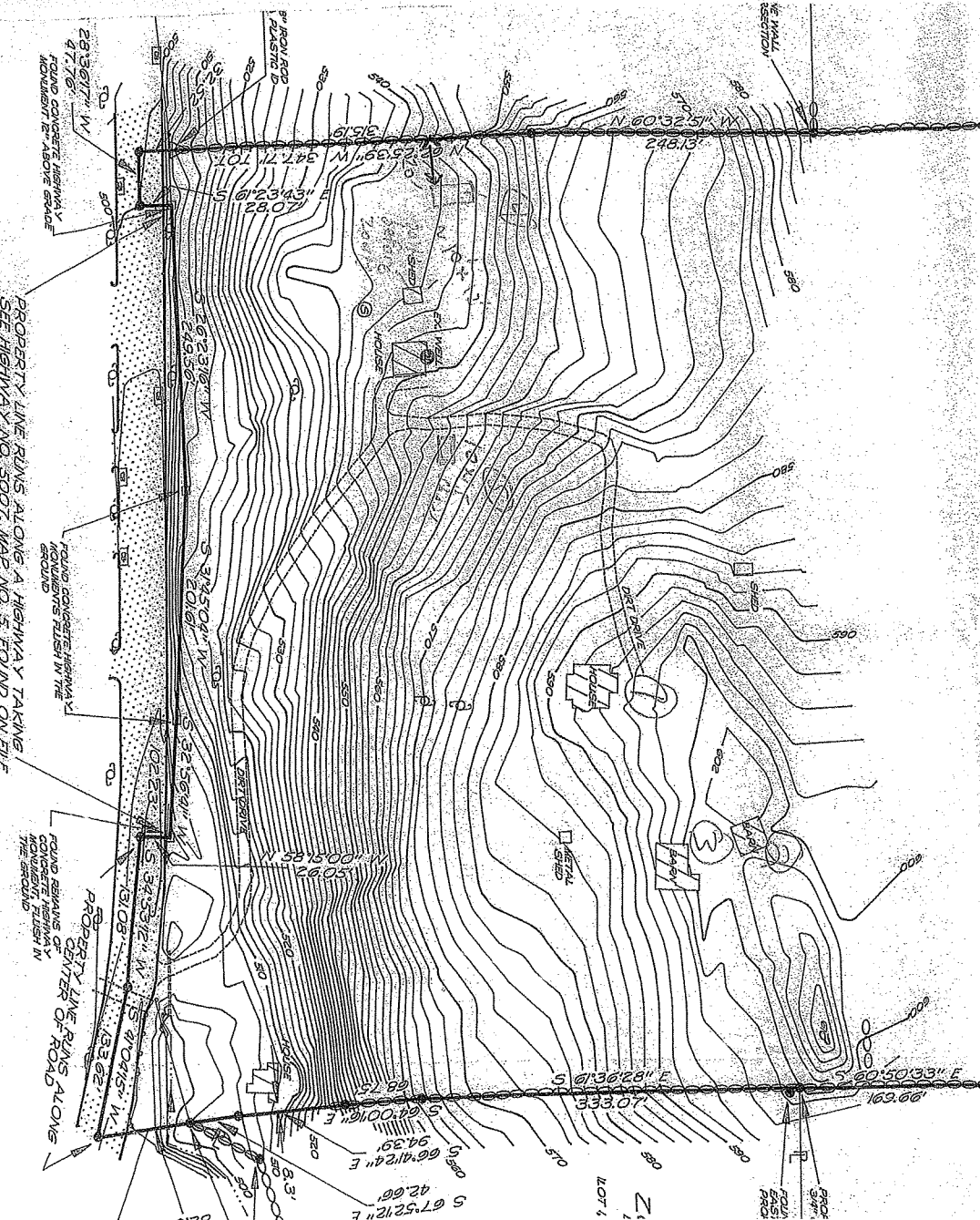

WHAT MAY BE REVEALED BY
5 TITLE ABSTRACT REPORT.
LECT TO THE RIGHTS TO USE
5 DESCRIBED IN LIBER 1613 OF
5E RECOVERED)

N.T.S. Route 9W

