



N/F
VARNERIN
SEC. 46-5-4
L. 2142 P. 193

N/F
PALERMO
SEC. 46-5-5
L. 1750 P. 943

N/F
GOZZA
SEC. 46-5-6
L. 1488 P. 81

N/F
PHELAN
SEC. 46-5-7
L. 1778 P. 388

SAL
SEC.
E. 17

N/F
KILPATRICK
SEC. 46-5-3
L. 2105 P. 985

N/F
SORRES
SEC. 46-5-2
L. 2299 P. 73

N/F
HODDY
SEC. 46-5-1
L. 1925 P. 104

S 66°-05'-00" E

440.00'

305.85'

1 ISSAC

CARPORT

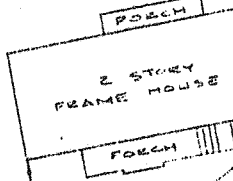
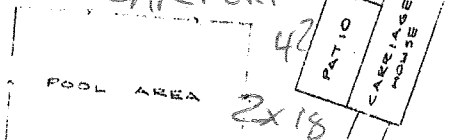

2
N/F
BECKER

30' R.O.W.
HALLMARK COURT
(PRIVATE ROAD)

3
N/F
BECKER

PLOT PLAN - LOT NO. 1

LANDS OF
DONALD R. BECKER
COMMONWEALTH AVE. TOWN OF NE
ORANGE CO. NY 40
DATE: 2/17/89 SCALE: 1

TAX MAP DATA:
SECTION 46 BLOCK 5 LOT 8 (PORT)

① DENOTES LOT NO. 1 AS PER A MAP ENTITLED, "SUBDIVISION PLAN LANDS OF DONALD R. BECKER", DATED SEPTEMBER 19, 1988, LAST REVISED JANUARY 23, 1989, FILED IN THE ORANGE COUNTY CLERK'S OFFICE ON FEBRUARY 14, 1989 AS MAP NO. 9333

THEREBY CERTIFY TO THE PARTIES LISTED BELOW THAT THE MAP SHOWN IS FROM A SURVEY DONE BY ME AND IS TRUE AND CORRECT AS STATED.
MARK J. THERESA VIDI
AMERICAN TITLE INSURANCE COMPANY
MID ATLANTIC HOME MORTGAGE CORP., ITS SUCCESSORS AND/OR ITS ASSIGNS
AMERICAN TITLE INSURANCE CO.

PREPARED BY:
VINCENT J. DOCE ASSOCIATES
SURVEYORS ~ PLANNERS
15 NEW ROAD
NEWBURGH, N.Y.



ED ALTERATION OR ADDITION TO A
A LICENSED LAND SURVEYOR'S SEAL
ON OF SECTION 1209 (C) OF THE NEW
EDUCATION