



McGOEY, HAUSER and EDSALL  
CONSULTING ENGINEERS D.P.C.

MARK J. EDSALL, P.E., P.P. (NY, NJ & PA)  
MICHAEL W. WEEKS, P.E. (NY, NJ & PA)  
MICHAEL J. LAMOREAUX, P.E. (NY, NJ, PA, VT & VA)  
MATTHEW J. SICKLER, P.E. (NY & PA)  
PATRICK J. HINES

Main Office  
33 Airport Center Drive  
Suite 202  
New Windsor, New York 12553

(845) 567-3100  
fax: (845) 567-3232  
e-mail: mheny@mhepc.com

Principal Emeritus:  
RICHARD D. McGOEY, P.E. (NY & PA)  
WILLIAM J. HAUSER, P.E. (NY, NJ & PA)

**TOWN OF NEWBURGH**  
**PLANNING BOARD**  
**TECHNICAL REVIEW COMMENTS**

**PROJECT:** 1 POWELLTON AVENUE SITE PLAN (Dr. Paymai)  
**PROJECT NO.:** 2015-19  
**PROJECT LOCATION:** 80-6-7  
**PROJECT REPRESENTATIVE:** HIGHLANDS ARCHITECTURE-STEVEN A. WHALEN  
**REVIEW DATE:** 5 AUGUST 2015  
**MEETING DATE:** 6 AUGUST 2015

1. The project will require a referral to the Zoning Board of Appeals for the following:
  - a. Lot area
  - b. Lot width
  - c. Front yard, both corner lot
  - d. Side yard.
2. The Applicants are proposing to install curbing within the existing parking lot. Grading and drainage should be addressed as installation of curbing will affect existing drainage conditions.
3. The Planning Board should determine if field survey should be provided. Current information is from an undated, unnamed survey source.
4. The Planning Board should consider to whether to waive requirements for topography on the site.
5. Jerry Canfield's comments regarding building height should be received. Area of proposed tower identifies a 35 foot height.
6. Parking calculations should be added to the plans.
7. Highway Superintendent's comments regarding installation of sidewalk and public right of way should be received. Landscaping and sidewalks are identified within the right of way.

8. Existing utilities should be depicted on the plans showing water and sewer services.
9. Details of proposed landscaping should be added to the plan sheets.
10. Site development details should be added to the plan sheets.
11. Existing and proposed square footage of the structure should be identified on the plans.

Respectfully submitted,

***McGoey, Hauser and Edsall  
Consulting Engineers, D.P.C.***

---

Patrick J. Hines  
Principal



HIGHLANDS ARCHITECTURE pllc

3212 ROUTE 9  
COLD SPRING, NY 10516  
(845) 809-5976 office  
highlandsarchitecture.com

August 3, 2015

Town of Newburgh  
Planning Department  
308 Gardnertown Road  
Newburgh, NY 12550

Re: Application for Planning Board Site Plan Review for  
1 Powelton Road, Newburgh, NY 12550  
Zone: B – Business  
Section: 80, Block: 6, Lot: 7  
Application #: 2015-19

Dear Members of the Planning Board,

Our proposal for the above referenced project is to design and build several additions and renovate the existing building on the site to become a pediatric dental office. The additions include a new 1,500 square foot second story with a new gable style roof. On the south side of the building will be a 326 square foot addition which will house a new elevator, stairway, and lobbies on each floor. On the north side of the building will be a 154 square foot egress stair addition. Aesthetic improvements will be made to the exterior of the building, especially on the Powelton Road and North Plank Road facades. Site improvements include renovated parking lots with new layouts, new landscaping, and new concrete sidewalks.

Please do not hesitate to contact our office should you require additional information or documentation. Thank you.

Sincerely,

**Stephen A. Whalen**

Architect

c/o Highlands Architecture, PLLC

1 POWELTON ROAD  
# 2015-19

**TOWN OF NEWBURGH PLANNING BOARD**

**APPLICATION PACKAGE**

*for*

**SUBDIVISIONS,**

**SITE PLANS,**

**LOT LINE CHANGES**

*And*

**SPECIAL EXCEPTION USE PERMITS**

**Procedures and Requirements**

**July 2013**

**TOWN OF NEWBURGH PLANNING BOARD  
308 GARDNERTOWN ROAD  
NEWBURGH, NEW YORK 12550  
(845) 564-7804  
fax: (845) 564-7802  
[planningboard@hvc.rr.com](mailto:planningboard@hvc.rr.com)**

**TO WHOM IT MAY CONCERN:**

This package of information and forms is provided to assist the applicant in the preparation of a submission of a site plan, subdivision, lot line change or special exception use permit to the Town of Newburgh Planning Board. In most cases the application will be prepared initially by a licensed professional engineer, architect, surveyor or land planner. Since in almost every case such professional will be required for the process, they should be retained as early as possible.

Procedurally, the applicant should contact the Planning Board to discuss the potential project and obtain the necessary forms and regulations.

The Zoning and Subdivision Regulations of the Town of Newburgh require that the applicant must present plans to the Secretary of the Planning Board. When your application is complete, it will be placed on the next **AVAILABLE** agenda. Submittals must be handed in to the Planning Board Secretary at least 10 days prior to the next meeting, but the date of the appearance at a meeting will be determined by the next available time slot, not necessarily the next meeting. You will be notified of the date, time and place of your meeting.

A minimum of **FOURTEEN (14)** sets of **FOLDED PLANS** for a major or minor subdivision or a site plan must be submitted with a **COMPLETED** application, and **FIFTEEN (15)** sets of plans must be submitted if plans need to be submitted to the Town of Newburgh Traffic Consultant. This completed application must include a **LONG FORM OR FULL EAF** for every project except lot line changes, 2 lot subdivisions under 3 acres or site plans impacting less than one acre, along with a **NARRATIVE** of the proposed project. The narrative should include the action being taken, the size of the parcel, what zone the parcel is in, the water and sewer information, any Zoning Board of Appeals relief needed, and whether the parcel is on a private or town road. Complex or unusual projects should be discussed in greater detail.

Following the first meeting before the Planning Board the applicant is required to send an Adjoiner Notice to property owners within 500 feet of the parcels in question (please see final page of the package for full instructions).

Upon initial review of a Short Form, the Planning Board may require specific additional environmental information or the preparation of a Long Form. Long Form part 1 should be completed by the applicant. The Board will review and may modify Part 2 prior to making a decision on the SEQRA aspect of the project.

All fees for consulting and professional services that the Planning Board incurs *during the review of the applications will be the responsibility of the applicant. An* advance deposit for these fees will be required and will be placed in an escrow account with the Town. If the escrow account falls below the 40% of the initial deposit, the applicant will be required to immediately make an additional deposit to the escrow account prior to any further review of the project application by the Planning Board.

Very truly yours,

JOHN P. EWASUTYN, Chairman  
Town of Newburgh Planning Board

TOWN OF NEWBURGH  
APPLICATION FOR  
SUBDIVISION/SITE PLAN REVIEW

RETURN TO: Town of Newburgh Planning Board  
308 Gardnertown Road  
Newburgh, New York 12550

DATE RECEIVED: \_\_\_\_\_ TOWN FILE NO: \_\_\_\_\_  
(Application fee returnable with this application)

1. Title of Subdivision/Site Plan (Project name):  
ONE POWELTON ROAD (#2015-19)

2. Owner of Lands to be reviewed:  
Name #11 Payamj  
Address 4 Martine Ave #404  
White Plains NY 10606  
Phone 914-414-7371 or 914-409-8851

3. Applicant Information (If different than owner):  
Name \_\_\_\_\_  
Address \_\_\_\_\_  
\_\_\_\_\_

Representative STEPHEN WITALEN, R.A. % HIGHLANDS ARCHITECTURE, PLLC  
Phone (845) 809-5976  
Fax \_\_\_\_\_  
Email SWITALEN@HIGHLANDSARCHITECTURE.COM

4. Subdivision/Site Plan prepared by:  
Name HIGHLANDS ARCHITECTURE, PLLC  
Address 3212 ROUTE 9  
COLD SPRING, NY 10516  
Phone/Fax (845) 809-5976

5. Location of lands to be reviewed:  
ONE POWELTON ROAD

6. Zone B-BUSINESS Fire District CROCKER VALLEY  
Acreage .25 School District NEWBURGH

7. Tax Map: Section 80 Block 6 Lot 7

8. Project Description and Purpose of Review:

Number of existing lots 1 Number of proposed lots 1

Lot line change \_\_\_\_\_

Site plan review NEW 2ND STORY / ELEVATOR & EXTER ADDITIONS TO EX. BLDG.

Clearing and grading \_\_\_\_\_

Other \_\_\_\_\_

PROVIDE A WRITTEN SINGLE PAGE DESCRIPTION OR NARRATIVE OF THE PROJECT

9. Easements or other restrictions on property:

(Describe generally) N/A

10. The undersigned hereby requests approval by the Planning Board of the above identified application and scheduling for an appearance on an agenda:

Signature Ali Payani Title OWNER

Date: 8/3/15

**NOTE:** If property abuts and has its access to a County or State Highway or road, the following information must be placed on the subdivision map or site plan: entrance location, entrance profile, sizing of pipe (minimum length of pipe to be 24 feet).

The applicant will also be required to submit an additional set of plans, narrative letter and EAF if referral to the Orange County Planning Department is required under General Municipal Law Section 239.



TOWN OF NEWBURGH PLANNING BOARD

ONE EDWELTON ROAD  
PROJECT NAME

CHECKLIST FOR MAJOR/MINOR SUBDIVISION AND/OR SITE PLAN

I. The following items shall be submitted with a COMPLETED Planning Board Application Form.

1.  Environmental Assessment Form As Required
2.  Proxy Statement
3.  Application Fees
4.  Completed Checklist (Automatic rejection of application without checklist)

II. The following checklist items shall be incorporated on the Subdivision Plat or Site Plan prior to consideration of being placed on the Planning Board Agenda. Non-submittal of the checklist will result in application rejection.

1.  Name and address of applicant
2.  Name and address of owner (if different from applicant)
3.  Subdivision or Site Plan and Location
4.  Tax Map Data (Section-Block-Lot)
5.  Location map at a scale of 1" = 2,000 ft. or less on a tax map or USCGS map base only with property outlined
6.  Zoning table showing what is required in the particular zone and what applicant is proposing. A table is to be provided for each proposed lot
7.  Show zoning boundary if any portion of proposed site is within or adjacent to a different zone
8.  Date of plan preparation and/or plan revisions
9.  Scale the plan is drawn to (Max 1" = 100')
10.  North Arrow pointing generally up

11. \_\_\_ Surveyor's Certification - *FORthCOMING.*
12. \_\_\_ Surveyor's seal and signature - *FORthCOMING.*
13.  Name of adjoining owners
14.  Wetlands and 100 ft. buffer zone with an appropriate note regarding D.E.C. or A.C.O.E. requirements
15.  Flood plain boundaries
16. *N/A* Certified sewerage system design and placement by a Licensed Professional Engineer must be shown on plans in accordance with Local Law #1 1989
17.  Metes and bounds of all lots
18.  Name and width of adjacent streets; the road boundary is to be a minimum of 25 ft. from the physical center line of the street
19. *N/A* Show existing or proposed easements (note restrictions)
20.  Right-of-way width and Rights of Access and Utility Placement
21. *N/A* Road profile and typical section (minimum traveled surface, excluding shoulders, is to be 18 ft. wide)
22.  Lot area (in sq. ft. for each lot less than 2 acres)
23. *N/A* Number of lots including residual lot
24. *N/A* Show any existing waterways
25. *N/A* A note stating a road maintenance agreement is to be filed in the County Clerk's Office where applicable
26.  Applicable note pertaining to owners review and concurrence with plat together with owner's signature
27.  Show any improvements, i.e. drainage systems, water lines, sewer lines, etc.
28. *N/A* Show all existing houses, accessory structures, wells and septic systems on and within 200 ft. of the parcel to be subdivided
29. \_\_\_ Show topographical data with 2 or 5 ft. contours on initial submission - *FORthCOMING.*

30.  Indicate any reference to a previous subdivision, i.e. filed map number, date and previous lot number
31.  If a private road, Town Board approval of name is required, and notes on the plan that no town services will be provided and a street sign (per town specs) is to be furnished and installed
32.  Number of acres to be cleared or timber harvested
33.  Estimated or known cubic yards of material to be excavated and removed from the site
34.  Estimated or known cubic yards of fill required
35.  The amount of grading expected or known to be required to bring the site to readiness
36.  Type and amount of site preparation which falls within the 100 ft. buffer strip of wetlands or within the Critical Environmental Area. Please explain in sq. ft. or cubic yards.
- \_\_\_\_\_
- \_\_\_\_\_
37.  Any amount of site preparation within a 100 year floodplain or any water course on the site. Please explain in sq. ft. or cubic yards.
- \_\_\_\_\_
- \_\_\_\_\_
38.  List of property owners within 500 feet of all parcels to be developed (see attached statement).

The plan for the proposed subdivision or site has been prepared in accordance with this checklist.

By: <sup>for Highlands Architects LLC</sup>

  
Licensed Professional

Date: August 3, 2015

This list is designed to be a guide ONLY. The Town of Newburgh Planning Board may require additional notes or revisions prior to granting approval.

Prepared (insert date):

## STATEMENT TO APPLICANTS

### RE: TOWN OF NEWBURGH CLEARING AND GRADING LAW

The Town of Newburgh Clearing and Grading Control Law requires a separate permit for most site preparation activities, including clearing, grading, tree cutting, excavating and filling. Site preparation activities performed following site plan or subdivision approval by the Planning Board may be exempt from the permit application, public hearing, fee and bonding requirements of the law provided the subdivision or site plan application has been reviewed for conformance with the clearing and grading law and the approval conditioned on compliance with the standards set forth in the law. Completion of the attached form will enable the Planning Board to review your *application for conformance with the law's requirements. In the event it is not completed* you may be required to apply for a separated permit for your site preparation activities. A sediment and erosion control plan and a plan showing the areas to be cleared, filled, graded or subjected to tree cutting, the types of vegetation affected and the proposed disposition of the destroyed vegetation must accompany the form. A SEQRA long form or full EAF should be utilized to discuss any environmental impacts and must accompany the application.

TOWN OF NEWBURGH  
APPLICATION FOR CLEARING AND GRADING

Name of applicant: ALI PAYAMI

Name of owner on premises: ALI PAYAMI

Address of owner: 4 MARTINE AVE, #400

Telephone number of owner: 914-414-7371

Telephone number of applicant: 914-414-7371

State whether applicant is owner, lessee, agent, architect, engineer or contractor:  
OWNER

Location of land on which proposed work will be done: \_\_\_\_\_

ONE DWELTON ROAD

Section: 80 Block: 6 Lot: 7 Sub. Div.: N/A

Zoning District of Property: B Size of Lot: .25 ACRES

Area of lot to be cleared or graded: ±1,700 S.F. RE-GRADED

Proposed completion of date: ± JUNE 2016

Name of contractor/agent, if different than owner: STEPHEN WITALEC % HIGHLANDS ARCHITECTURE

Address: 3212 ROUTE 9, COLD SPRING, NY 10516

Telephone number: 845-809-5976

Date of Planning Board Approval: \_\_\_\_\_ (if required)

I hereby agree to hold the Town of Newburgh harmless from any claims arising from the proposed activity.

Signature of owner: Ali Payami Date: 8/3/15

Signature of applicant (if different than owner): \_\_\_\_\_

TOWN ACTION:

Examined: \_\_\_\_\_ 20 \_\_\_\_\_

Approved: \_\_\_\_\_ 20 \_\_\_\_\_

Disapproved: \_\_\_\_\_ 20 \_\_\_\_\_

## FEE LAW SUMMARY

### PENDING APPLICATIONS

All applicants with matters pending before the Planning Board as of the effective date of this local law shall be required to post as escrow in the manner and upon the terms and conditions set forth below:

- (a) The Planning Board, in consultation with the applicant, shall compute the amount of the escrow to be posted with the Town. Such amount shall be reasonably related to the costs attendant to the Town's review of the application as of the effective date of this local law. Under no circumstances shall the escrow *include amounts attributable to any costs incurred by the Town* prior to the effective date of this local law.
- (b) Once computed and established by Resolution of the Planning Board, the applicant shall, within fifteen (15) days of said resolution, post escrow fees with the Secretary of the Planning Board. Failure to deliver the said escrow fees may result in delay of the further processing of the application.

### SEVERABILITY

In the event a court of law determined that any provision of this chapter is unenforceable, then only that provision shall be affected and all other provisions shall be fully enforceable.

### EFFECTIVE DATE:

This local law shall take effect immediately upon filing in the Office of the Secretary of State.

**FEE ACKNOWLEDGEMENT**

The town of Newburgh Municipal Code sets forth the schedule of fees for applications to the Planning Board. The signing of this application indicates your acknowledgement of responsibility for payment of these fees to the Planning Board for review of this application, including, but not limited to escrow fees for professional services (planner/consultant, engineering, legal), public hearing and site inspection. Applicant's submissions and resubmissions are not complete and will not be considered by the planning board or placed upon its agenda unless all outstanding fees have been paid. Fees incurred after the stamping of plans will remain the responsibility of the applicant prior to approval of a building permit or certificate of occupancy. Fee schedules are available from the Planning Board Secretary and are on the Town's website.

Ali Payami

APPLICANT'S NAME (printed)

Ali Payami

APPLICANTS SIGNATURE

8/3/15

DATE

Note: if the property abuts and has access to a County or State Highway or road, the following information must be place on the subdivision map: entrance location, entrance profile, sizing of drainage pipe (minimum length of pipe to be twenty-four (24) feet).

PROXY

(OWNER) ALI PAYAMI, DEPOSES AND SAYS THAT HE/SHE  
RESIDES AT 4 MARTINE AVENUE # 400  
IN THE COUNTY OF WESTCHESTER  
AND STATE OF NEW YORK  
AND THAT HE/SHE IS THE OWNER IN FEE OF ONE BOWELTON ROAD

WHICH IS THE PREMISES DESCRIBED IN THE FOREGOING  
APPLICATION AS DESCRIBED THEREIN TO THE TOWN OF NEWBURGH  
PLANNING BOARD AND STEPHEN WITALEY, RA IS AUTHORIZED  
TO REPRESENT THEM AT MEETINGS OF SAID BOARD.

DATED: 8/3/15

Ali Payami  
OWNERS SIGNATURE

JUSTIN KACUR, RA

Ali Payami  
OWNERS NAME (printed)

DON ZELLER, RA

c/o HIGHLANDS ARCHITECTURE, PLLC

Step A. Cell  
WITNESS' SIGNATURE

NAMES OF ADDITIONAL  
REPRESENTATIVES

STEPHEN A. WITALEY, R.A.  
WITNESS' NAME (printed)  
c/o HIGHLANDS ARCHITECTURE, PLLC



**PLANNING BOARD DISCLAIMER STATEMENT**  
**TO APPLICANTS**

The applicant is advised that the Town of Newburgh Municipal Code, which contains the Town's Zoning Law, is subject to amendment. Submission of an application to this Board does not grant the applicant any right to continued review under the Code's current standards and requirements. It is possible that the applicant will be required to meet changed standards or new Code requirements made while the application is pending.

An approval by this Board does not constitute permission, nor grant any right to connect to or use municipal services such as sewer, water or roads. It is the applicant's responsibility to apply for and obtain the Town of Newburgh and other agency approvals not within this Board's authority to grant.

The applicant hereby acknowledges, consents, and agrees to the above.

8/3/15

\_\_\_\_\_  
DATED

Ali Payami

\_\_\_\_\_  
APPLICANT'S NAME (printed)

Ali Payami

\_\_\_\_\_  
APPLICANT'S SIGNATURE

**DISCLOSURE ADDENDUM STATEMENT TO APPLICATION,  
PETITION AND REQUEST**

Mindful of the provisions of Section 809 of the General Municipal Law of the State of New York, and of the Penal provisions thereof as well, the undersigned applicant states that no State Officer, Officer or Employee of the Town of Newburgh, or Orange County, has any interest, financial or otherwise, in this application or with, or in the applicant as defined in said Statute, except the following person or persons who is or are represented to have only the following type of interest, in the nature and to the extent hereinafter indicated:

X NONE

\_\_\_\_\_  
NAME, ADDRESS, RELATIONSHIP OR INTEREST  
(financial or otherwise)

\_\_\_\_\_  
\_\_\_\_\_  
\_\_\_\_\_

This disclosure addendum statement is annexed to and made a part of the petition, application and request made by the undersigned applicant to the following Board or Officer of the Town of Newburgh.

X TOWN BOARD  
\_\_\_\_\_  
PLANNING BOARD  
\_\_\_\_\_  
ZONING BOARD OF APPEALS  
\_\_\_\_\_  
ZONING ENFORCEMENT OFFICER  
\_\_\_\_\_  
BUILDING INSPECTOR  
\_\_\_\_\_  
OTHER

8/3/15  
DATED

  
INDIVIDUAL APPLICANT

\_\_\_\_\_  
CORPORATE OR PARTNERSHIP APPLICANT

BY: \_\_\_\_\_  
(Pres.) (Partner) (Vice-Pres.)  
(Sec.) (Treas.)

**AGRICULTURAL NOTE**

**(Required to be placed on all plans where property lies within 500 feet of land in active agricultural production or operation)**

Property adjacent to lots ( 1 ) is in active agricultural operation and production and residents must be aware that such property is protected by New York State "Right to Farm Laws" as regulated by the Department of Agriculture and Markets. From time to time during and prior to the normal growing season land and crops may be sprayed from the ground or by air, manure may be applied, and periodic noise may occur from machinery operation at various times throughout the day. Residents should be aware of this action by the adjacent property owners.

( 1 ) Specific lots adjacent to the active farming area which are impacted shall be inserted in this space.

AGRICULTURAL DATA STATEMENT

(Required pursuant to Agricultural and Markets Law §305-a for applications for site plan approvals, use variances and subdivision approvals that will occur on property within a County Agricultural District containing an active farm operation or on property with boundaries within five hundred feet of an active farm operation located in a County Agricultural District)

Name and address of the applicant: ALI PAYGAMI + MARTINE AVE.  
# 406, WHITE PLAINS NY 10606

Description of the proposed project: NEW 2<sup>ND</sup> STORY ADDITION, ELEVATOR  
LOBBY AND STAIR ADDITION, NEW EXPRESS STAIR ADDITION, SITE IMPROVEMENTS.

Location of the proposed project: ONE POWELTON ROAD

Name(s) and address(es) of any owner(s) of land within a County Agricultural District containing active farming operations and located within five hundred feet of the boundary of the project property: N/A

A tax map or other map showing the site of the proposed project relative to the location of the identified farm operations must be attached to this form.

Ali Paygami  
APPLICANT'S SIGNATURE

2/3/15

DATE

## ARCHITECTURAL REVIEW

The Town of Newburgh Planning Board had been authorized to act as the *Architectural Review Board for all: site plans, projects involving ten or more dwelling units, and any construction that would affect the character of a neighborhood under Section §185-59 of the Town Code (Zoning Law).*

In order to perform this task, at some point prior to final approval, the applicant shall provide the Planning Board with elevations of buildings for all sides and a written (separately or on drawings) description of the materials, colors and textures to be used in construction. Plans shall also include topographical information and any screening of portions of the buildings, either existing or proposed.

Samples of the material and colors to be used shall either be submitted to the Planning Board or brought to the meeting at which architectural review will be discussed.

ARCHITECTURAL REVIEW FORM  
TOWN OF NEWBURGH PLANNING BOARD

DATE: 8/3/15

NAME OF PROJECT: ONE POWELTON ROAD

The applicant is to submit in writing the following items prior to signing of the site plans.

**EXTERIOR FINISH (skin of the building):**

Type (steel, wood, block, split block, etc.)

CEMENTITIOUS SIDING, CULTURED STONE, CMU.

**COLOR OF THE EXTERIOR OF BUILDING:**

TAN / EARTH TONES

**ACCENT TRIM:**

Location: CORNERS, FRIEZE, BASE

Color: WHITE

Type (material): PVC / CEMENTITIOUS

**PARAPET (all roof top mechanicals are to be screened on all four sides):**

N/A

**ROOF:**

Type (gabled, flat, etc.): GABLE

Material (shingles, metal, tar & sand, etc.): SPANDING GRAN / SHINGLE

Color: GREY / BROWN / BLACK

WINDOWS/SHUTTERS:

Color (also trim if different): WHITE

Type: # DOUBLE HUNG / FIXED

DOORS:

Color: WHITE / GLASS

Type (if different than standard door entrée): \_\_\_\_\_

SIGN:

Color: TO BE DETERMINED

Material: TO BE DETERMINED

Square footage of signage of site: TO BE DETERMINED.

Ali Payami, owner

Please print name and title (owner, agent, builder, superintendent of job, etc.)

Ali Payami  
Signature

### LIST OF ADJACENT PROPERTY OWNERS

Within ten business days following the applicant's first appearance before the Planning Board, the applicant shall forward a letter prepared by the Planning Board or an authorized agent of the Planning Board to all property owners within 500 feet of the land involved in the application, as the names of such owners appear on the last completed assessment roll of the Town, notifying the property owners of the receipt of the plat and application, by first class mail. **The list of property owners shall be provided to the applicant from the Planning Board, through the Town Assessor's office.** The applicant shall thereafter submit a duly executed, notarized affidavit of mailing to the Planning Board. Further appearances before the Planning Board shall be prohibited until an affidavit meeting the requirements has been delivered. In the event a modification to an application proposes an increase in the number of lots or the relocation of a proposed road or drainage basin to a location adjacent to an adjoining property, then a supplementary letter shall be required to be forwarded in the same manner advising of the modification.



**Full Environmental Assessment Form  
Part 1 - Project and Setting**

**Instructions for Completing Part 1**

**Part 1 is to be completed by the applicant or project sponsor.** Responses become part of the application for approval or funding, are subject to public review, and may be subject to further verification.

Complete Part 1 based on information currently available. If additional research or investigation would be needed to fully respond to any item, please answer as thoroughly as possible based on current information; indicate whether missing information does not exist, or is not reasonably available to the sponsor; and, when possible, generally describe work or studies which would be necessary to update or fully develop that information.

Applicants/sponsors must complete all items in Sections A & B. In Sections C, D & E, most items contain an initial question that must be answered either "Yes" or "No". If the answer to the initial question is "Yes", complete the sub-questions that follow. If the answer to the initial question is "No", proceed to the next question. Section F allows the project sponsor to identify and attach any additional information. Section G requires the name and signature of the project sponsor to verify that the information contained in Part 1 is accurate and complete.

**A. Project and Sponsor Information.**

Name of Action or Project: New pediatric dental office		
Project Location (describe, and attach a general location map): 1 Powelton Road, Newburgh, NY 12550		
Brief Description of Proposed Action (include purpose or need): Our proposal for the above referenced project is to design and build several additions and renovate the existing building on the site to become a pediatric dental office. The additions include a new 1,500 square foot second story with a new gable style roof. On the south side of the building will be a 326 square foot addition which will house a new elevator, stairway, and lobbies on each floor. On the north side of the building will be a 154 square foot egress stair addition. Aesthetic improvements will be made to the exterior of the building, especially on the Powelton Road and North Plank Road facades. Site improvements include renovated parking lots with new layouts, new landscaping, and new concrete sidewalks.		
Name of Applicant/Sponsor: Dr. Ali Payami	Telephone: 914-414-7371	E-Mail:
Address: 4 Martine Avenue, #406		
City/PO: White Plains	State: NY	Zip Code: 10606
Project Contact (if not same as sponsor; give name and title/role): Stephen Whalen, RA - Architect	Telephone: 845-809-5976	E-Mail: swhalen@highlandsarchitecture.com
Address: 3212 Route 9		
City/PO: Cold Spring	State: NY	Zip Code: 10516
Property Owner (if not same as sponsor): Same as Applicant	Telephone:	E-Mail:
Address:		
City/PO:	State:	Zip Code:

**B. Government Approvals**

**B. Government Approvals, Funding, or Sponsorship.** ("Funding" includes grants, loans, tax relief, and any other forms of financial assistance.)

Government Entity	If Yes: Identify Agency and Approval(s) Required	Application Date (Actual or projected)
a. City Council, Town Board, <input type="checkbox"/> Yes <input checked="" type="checkbox"/> No or Village Board of Trustees		
b. City, Town or Village <input checked="" type="checkbox"/> Yes <input type="checkbox"/> No Planning Board or Commission	Newburgh Planning Board	August 4, 2015
c. City Council, Town or <input checked="" type="checkbox"/> Yes <input type="checkbox"/> No Village Zoning Board of Appeals	Newburgh Zoning Board of Appeals	To be determined
d. Other local agencies <input type="checkbox"/> Yes <input checked="" type="checkbox"/> No		
e. County agencies <input type="checkbox"/> Yes <input checked="" type="checkbox"/> No		
f. Regional agencies <input type="checkbox"/> Yes <input checked="" type="checkbox"/> No		
g. State agencies <input type="checkbox"/> Yes <input checked="" type="checkbox"/> No		
h. Federal agencies <input type="checkbox"/> Yes <input checked="" type="checkbox"/> No		
i. Coastal Resources.		
i. Is the project site within a Coastal Area, or the waterfront area of a Designated Inland Waterway?		<input type="checkbox"/> Yes <input checked="" type="checkbox"/> No
ii. Is the project site located in a community with an approved Local Waterfront Revitalization Program?		<input type="checkbox"/> Yes <input checked="" type="checkbox"/> No
iii. Is the project site within a Coastal Erosion Hazard Area?		<input type="checkbox"/> Yes <input checked="" type="checkbox"/> No

**C. Planning and Zoning**

**C.1. Planning and zoning actions.**

Will administrative or legislative adoption, or amendment of a plan, local law, ordinance, rule or regulation be the only approval(s) which must be granted to enable the proposed action to proceed?  Yes  No

- If Yes, complete sections C, F and G.
- If No, proceed to question C.2 and complete all remaining sections and questions in Part 1

**C.2. Adopted land use plans.**

a. Do any municipally- adopted (city, town, village or county) comprehensive land use plan(s) include the site where the proposed action would be located?  Yes  No

If Yes, does the comprehensive plan include specific recommendations for the site where the proposed action would be located?  Yes  No

b. Is the site of the proposed action within any local or regional special planning district (for example: Greenway Brownfield Opportunity Area (BOA); designated State or Federal heritage area; watershed management plan; or other?)  Yes  No

If Yes, identify the plan(s):

\_\_\_\_\_

\_\_\_\_\_

\_\_\_\_\_

c. Is the proposed action located wholly or partially within an area listed in an adopted municipal open space plan, or an adopted municipal farmland protection plan?  Yes  No

If Yes, identify the plan(s):

\_\_\_\_\_

\_\_\_\_\_

\_\_\_\_\_

**C.3. Zoning**

a. Is the site of the proposed action located in a municipality with an adopted zoning law or ordinance.  Yes  No  
If Yes, what is the zoning classification(s) including any applicable overlay district?

B-Business

b. Is the use permitted or allowed by a special or conditional use permit?  Yes  No

c. Is a zoning change requested as part of the proposed action?  Yes  No  
If Yes,

i. What is the proposed new zoning for the site? \_\_\_\_\_

**C.4. Existing community services.**

a. In what school district is the project site located? Newburgh

b. What police or other public protection forces serve the project site?  
Town of Newburgh Police

c. Which fire protection and emergency medical services serve the project site?  
Cronomer Valley Fire Department

d. What parks serve the project site?  
Cronomer Hill County Park

**D. Project Details**

**D.1. Proposed and Potential Development**

a. What is the general nature of the proposed action (e.g., residential, industrial, commercial, recreational; if mixed, include all components)? Commercial (Dental business)

b. a. Total acreage of the site of the proposed action? .25 acres  
b. Total acreage to be physically disturbed? .15 acres  
c. Total acreage (project site and any contiguous properties) owned or controlled by the applicant or project sponsor? .25 acres

c. Is the proposed action an expansion of an existing project or use?  Yes  No  
i. If Yes, what is the approximate percentage of the proposed expansion and identify the units (e.g., acres, miles, housing units, square feet)? % 100 Units: 1980 square feet

d. Is the proposed action a subdivision, or does it include a subdivision?  Yes  No  
If Yes,  
i. Purpose or type of subdivision? (e.g., residential, industrial, commercial; if mixed, specify types)

ii. Is a cluster/conservation layout proposed?  Yes  No

iii. Number of lots proposed? \_\_\_\_\_

iv. Minimum and maximum proposed lot sizes? Minimum \_\_\_\_\_ Maximum \_\_\_\_\_

e. Will proposed action be constructed in multiple phases?  Yes  No

i. If No, anticipated period of construction: 8 months

ii. If Yes:

- Total number of phases anticipated \_\_\_\_\_
- Anticipated commencement date of phase 1 (including demolition) \_\_\_\_\_ month \_\_\_\_\_ year
- Anticipated completion date of final phase \_\_\_\_\_ month \_\_\_\_\_ year

• Generally describe connections or relationships among phases, including any contingencies where progress of one phase may determine timing or duration of future phases: \_\_\_\_\_

f. Does the project include new residential uses?  Yes  No  
 If Yes, show numbers of units proposed.

	One Family	Two Family	Three Family	Multiple Family (four or more)
Initial Phase	_____	_____	_____	_____
At completion of all phases	_____	_____	_____	_____

g. Does the proposed action include new non-residential construction (including expansions)?  Yes  No  
 If Yes,

i. Total number of structures 1

ii. Dimensions (in feet) of largest proposed structure: 35 height; 37 width; and 62 length

iii. Approximate extent of building space to be heated or cooled: 3900 square feet

h. Does the proposed action include construction or other activities that will result in the impoundment of any liquids, such as creation of a water supply, reservoir, pond, lake, waste lagoon or other storage?  Yes  No  
 If Yes,

i. Purpose of the impoundment: \_\_\_\_\_

ii. If a water impoundment, the principal source of the water:  Ground water  Surface water streams  Other specify: \_\_\_\_\_

iii. If other than water, identify the type of impounded/contained liquids and their source. \_\_\_\_\_

iv. Approximate size of the proposed impoundment. Volume: \_\_\_\_\_ million gallons; surface area: \_\_\_\_\_ acres

v. Dimensions of the proposed dam or impounding structure: \_\_\_\_\_ height; \_\_\_\_\_ length

vi. Construction method/materials for the proposed dam or impounding structure (e.g., earth fill, rock, wood, concrete): \_\_\_\_\_

**D.2. Project Operations**

a. Does the proposed action include any excavation, mining, or dredging, during construction, operations, or both? (Not including general site preparation, grading or installation of utilities or foundations where all excavated materials will remain onsite)  Yes  No  
 If Yes:

i. What is the purpose of the excavation or dredging? Excavation for new additions

ii. How much material (including rock, earth, sediments, etc.) is proposed to be removed from the site?

- Volume (specify tons or cubic yards): +/- 80 cubic yards
- Over what duration of time? 1 month

iii. Describe nature and characteristics of materials to be excavated or dredged, and plans to use, manage or dispose of them.  
Earth material to be excavated. Some may be used for regrading on site. Remainder to be properly disposed.

iv. Will there be onsite dewatering or processing of excavated materials?  Yes  No  
 If yes, describe. \_\_\_\_\_

v. What is the total area to be dredged or excavated? .04 acres

vi. What is the maximum area to be worked at any one time? .04 acres

vii. What would be the maximum depth of excavation or dredging? 5 feet

viii. Will the excavation require blasting?  Yes  No

ix. Summarize site reclamation goals and plan: \_\_\_\_\_  
Reuse excavated material for re-grading.

b. Would the proposed action cause or result in alteration of, increase or decrease in size of, or encroachment into any existing wetland, waterbody, shoreline, beach or adjacent area?  Yes  No  
 If Yes:

i. Identify the wetland or waterbody which would be affected (by name, water index number, wetland map number or geographic description): \_\_\_\_\_

ii. Describe how the proposed action would affect that waterbody or wetland, e.g. excavation, fill, placement of structures, or alteration of channels, banks and shorelines. Indicate extent of activities, alterations and additions in square feet or acres:

\_\_\_\_\_  
\_\_\_\_\_  
\_\_\_\_\_

iii. Will proposed action cause or result in disturbance to bottom sediments?  Yes  No

If Yes, describe: \_\_\_\_\_

iv. Will proposed action cause or result in the destruction or removal of aquatic vegetation?  Yes  No

If Yes:

- acres of aquatic vegetation proposed to be removed: \_\_\_\_\_
- expected acreage of aquatic vegetation remaining after project completion: \_\_\_\_\_
- purpose of proposed removal (e.g. beach clearing, invasive species control, boat access): \_\_\_\_\_
- \_\_\_\_\_
- proposed method of plant removal: \_\_\_\_\_
- if chemical/herbicide treatment will be used, specify product(s): \_\_\_\_\_

v. Describe any proposed reclamation/mitigation following disturbance: \_\_\_\_\_

c. Will the proposed action use, or create a new demand for water?  Yes  No

If Yes:

i. Total anticipated water usage/demand per day: \_\_\_\_\_ to be determined gallons/day

ii. Will the proposed action obtain water from an existing public water supply?  Yes  No

If Yes:

- Name of district or service area: Town of Newburgh
- Does the existing public water supply have capacity to serve the proposal?  Yes  No
- Is the project site in the existing district?  Yes  No
- Is expansion of the district needed?  Yes  No
- Do existing lines serve the project site?  Yes  No

iii. Will line extension within an existing district be necessary to supply the project?

Yes  No

If Yes:

- Describe extensions or capacity expansions proposed to serve this project: \_\_\_\_\_
- Source(s) of supply for the district: \_\_\_\_\_

iv. Is a new water supply district or service area proposed to be formed to serve the project site?  Yes  No

If, Yes:

- Applicant/sponsor for new district: \_\_\_\_\_
- Date application submitted or anticipated: \_\_\_\_\_
- Proposed source(s) of supply for new district: \_\_\_\_\_

v. If a public water supply will not be used, describe plans to provide water supply for the project: \_\_\_\_\_

vi. If water supply will be from wells (public or private), maximum pumping capacity: \_\_\_\_\_ gallons/minute.

d. Will the proposed action generate liquid wastes?  Yes  No

If Yes:

i. Total anticipated liquid waste generation per day: \_\_\_\_\_ gallons/day

ii. Nature of liquid wastes to be generated (e.g., sanitary wastewater, industrial; if combination, describe all components and approximate volumes or proportions of each): \_\_\_\_\_

\_\_\_\_\_  
\_\_\_\_\_

iii. Will the proposed action use any existing public wastewater treatment facilities?  Yes  No

If Yes:

- Name of wastewater treatment plant to be used: \_\_\_\_\_
- Name of district: \_\_\_\_\_
- Does the existing wastewater treatment plant have capacity to serve the project?  Yes  No
- Is the project site in the existing district?  Yes  No
- Is expansion of the district needed?  Yes  No

Yes  No  
 Yes  No

• Do existing sewer lines serve the project site?  
 • Will line extension within an existing district be necessary to serve the project?  
 If Yes:  
 • Describe extensions or capacity expansions proposed to serve this project: \_\_\_\_\_  
 \_\_\_\_\_  
 \_\_\_\_\_

iv. Will a new wastewater (sewage) treatment district be formed to serve the project site?  Yes  No  
 If Yes:  
 • Applicant/sponsor for new district: \_\_\_\_\_  
 • Date application submitted or anticipated: \_\_\_\_\_  
 • What is the receiving water for the wastewater discharge? \_\_\_\_\_

v. If public facilities will not be used, describe plans to provide wastewater treatment for the project, including specifying proposed receiving water (name and classification if surface discharge, or describe subsurface disposal plans):  
 \_\_\_\_\_  
 \_\_\_\_\_  
 \_\_\_\_\_

vi. Describe any plans or designs to capture, recycle or reuse liquid waste: \_\_\_\_\_  
 \_\_\_\_\_  
 \_\_\_\_\_

e. Will the proposed action disturb more than one acre and create stormwater runoff, either from new point sources (i.e. ditches, pipes, swales, curbs, gutters or other concentrated flows of stormwater) or non-point source (i.e. sheet flow) during construction or post construction?  Yes  No  
 If Yes:  
 i. How much impervious surface will the project create in relation to total size of project parcel?  
 \_\_\_\_\_ Square feet or \_\_\_\_\_ acres (impervious surface)  
 \_\_\_\_\_ Square feet or \_\_\_\_\_ acres (parcel size)  
 ii. Describe types of new point sources. \_\_\_\_\_  
 \_\_\_\_\_  
 \_\_\_\_\_

iii. Where will the stormwater runoff be directed (i.e. on-site stormwater management facility/structures, adjacent properties, groundwater, on-site surface water or off-site surface waters)?  
 \_\_\_\_\_  
 \_\_\_\_\_  
 \_\_\_\_\_

• If to surface waters, identify receiving water bodies or wetlands: \_\_\_\_\_  
 \_\_\_\_\_  
 \_\_\_\_\_

• Will stormwater runoff flow to adjacent properties?  Yes  No

iv. Does proposed plan minimize impervious surfaces, use pervious materials or collect and re-use stormwater?  Yes  No

f. Does the proposed action include, or will it use on-site, one or more sources of air emissions, including fuel combustion, waste incineration, or other processes or operations?  Yes  No  
 If Yes, identify:  
 i. Mobile sources during project operations (e.g., heavy equipment, fleet or delivery vehicles)  
 \_\_\_\_\_  
 ii. Stationary sources during construction (e.g., power generation, structural heating, batch plant, crushers)  
 \_\_\_\_\_  
 iii. Stationary sources during operations (e.g., process emissions, large boilers, electric generation)  
 \_\_\_\_\_  
 \_\_\_\_\_

g. Will any air emission sources named in D.2.f (above), require a NY State Air Registration, Air Facility Permit, or Federal Clean Air Act Title IV or Title V Permit?  Yes  No  
 If Yes:  
 i. Is the project site located in an Air quality non-attainment area? (Area routinely or periodically fails to meet ambient air quality standards for all or some parts of the year)  Yes  No  
 ii. In addition to emissions as calculated in the application, the project will generate:  
 • \_\_\_\_\_ Tons/year (short tons) of Carbon Dioxide (CO<sub>2</sub>)  
 • \_\_\_\_\_ Tons/year (short tons) of Nitrous Oxide (N<sub>2</sub>O)  
 • \_\_\_\_\_ Tons/year (short tons) of Perfluorocarbons (PFCs)  
 • \_\_\_\_\_ Tons/year (short tons) of Sulfur Hexafluoride (SF<sub>6</sub>)  
 • \_\_\_\_\_ Tons/year (short tons) of Carbon Dioxide equivalent of Hydrofluorocarbons (HFCs)  
 • \_\_\_\_\_ Tons/year (short tons) of Hazardous Air Pollutants (HAPs)

h. Will the proposed action generate or emit methane (including, but not limited to, sewage treatment plants, landfills, composting facilities)?  Yes  No

If Yes:

i. Estimate methane generation in tons/year (metric): \_\_\_\_\_

ii. Describe any methane capture, control or elimination measures included in project design (e.g., combustion to generate heat or electricity, flaring): \_\_\_\_\_

i. Will the proposed action result in the release of air pollutants from open-air operations or processes, such as quarry or landfill operations?  Yes  No

If Yes: Describe operations and nature of emissions (e.g., diesel exhaust, rock particulates/dust): \_\_\_\_\_

j. Will the proposed action result in a substantial increase in traffic above present levels or generate substantial new demand for transportation facilities or services?  Yes  No

If Yes:

i. When is the peak traffic expected (Check all that apply):  Morning  Evening  Weekend

Randomly between hours of \_\_\_\_\_ to \_\_\_\_\_

ii. For commercial activities only, projected number of semi-trailer truck trips/day: \_\_\_\_\_

iii. Parking spaces: Existing \_\_\_\_\_ Proposed \_\_\_\_\_ Net increase/decrease \_\_\_\_\_

iv. Does the proposed action include any shared use parking?  Yes  No

v. If the proposed action includes any modification of existing roads, creation of new roads or change in existing access, describe: \_\_\_\_\_

vi. Are public/private transportation service(s) or facilities available within 1/2 mile of the proposed site?  Yes  No

vii. Will the proposed action include access to public transportation or accommodations for use of hybrid, electric or other alternative fueled vehicles?  Yes  No

viii. Will the proposed action include plans for pedestrian or bicycle accommodations for connections to existing pedestrian or bicycle routes?  Yes  No

k. Will the proposed action (for commercial or industrial projects only) generate new or additional demand for energy?  Yes  No

If Yes:

i. Estimate annual electricity demand during operation of the proposed action: \_\_\_\_\_

To be determined

ii. Anticipated sources/suppliers of electricity for the project (e.g., on-site combustion, on-site renewable, via grid/local utility, or other): \_\_\_\_\_

iii. Will the proposed action require a new, or an upgrade to, an existing substation?  Yes  No

l. Hours of operation. Answer all items which apply.

i. During Construction:

• Monday - Friday: \_\_\_\_\_ 8-4 \_\_\_\_\_

• Saturday: \_\_\_\_\_ 8-4 \_\_\_\_\_

• Sunday: \_\_\_\_\_

• Holidays: \_\_\_\_\_

ii. During Operations:

• Monday - Friday: \_\_\_\_\_ 9-5 \_\_\_\_\_

• Saturday: \_\_\_\_\_ to be determined \_\_\_\_\_

• Sunday: \_\_\_\_\_

• Holidays: \_\_\_\_\_

m. Will the proposed action produce noise that will exceed existing ambient noise levels during construction, operation, or both?  Yes  No

If yes:

i. Provide details including sources, time of day and duration:  
 Construction noise will be between 8 am and 4 pm. No additional noise after complete.

ii. Will proposed action remove existing natural barriers that could act as a noise barrier or screen?  Yes  No  
 Describe: \_\_\_\_\_

---

n. Will the proposed action have outdoor lighting?  Yes  No

If yes:

i. Describe source(s), location(s), height of fixture(s), direction/aim, and proximity to nearest occupied structures:  
 Building lighting at entrances and parking lot.

ii. Will proposed action remove existing natural barriers that could act as a light barrier or screen?  Yes  No  
 Describe: \_\_\_\_\_

---

o. Does the proposed action have the potential to produce odors for more than one hour per day?  Yes  No

If Yes, describe possible sources, potential frequency and duration of odor emissions, and proximity to nearest occupied structures: \_\_\_\_\_

---

p. Will the proposed action include any bulk storage of petroleum (combined capacity of over 1,100 gallons) or chemical products 185 gallons in above ground storage or any amount in underground storage?  Yes  No

If Yes:

i. Product(s) to be stored \_\_\_\_\_

ii. Volume(s) \_\_\_\_\_ per unit time \_\_\_\_\_ (e.g., month, year)

iii. Generally describe proposed storage facilities: \_\_\_\_\_

---

q. Will the proposed action (commercial, industrial and recreational projects only) use pesticides (i.e., herbicides, insecticides) during construction or operation?  Yes  No

If Yes:

i. Describe proposed treatment(s):  
 \_\_\_\_\_  
 \_\_\_\_\_

ii. Will the proposed action use Integrated Pest Management Practices?  Yes  No

---

r. Will the proposed action (commercial or industrial projects only) involve or require the management or disposal of solid waste (excluding hazardous materials)?  Yes  No

If Yes:

i. Describe any solid waste(s) to be generated during construction or operation of the facility:

- Construction: \_\_\_\_\_ tons per \_\_\_\_\_ (unit of time)
- Operation : \_\_\_\_\_ tons per \_\_\_\_\_ (unit of time)

ii. Describe any proposals for on-site minimization, recycling or reuse of materials to avoid disposal as solid waste:

- Construction: \_\_\_\_\_
- Operation: \_\_\_\_\_

iii. Proposed disposal methods/facilities for solid waste generated on-site:

- Construction: \_\_\_\_\_
- Operation: \_\_\_\_\_



s. Does the proposed action include construction or modification of a solid waste management facility?  Yes  No

If Yes:

i. Type of management or handling of waste proposed for the site (e.g., recycling or transfer station, composting, landfill, or other disposal activities): \_\_\_\_\_

ii. Anticipated rate of disposal/processing:

- \_\_\_\_\_ Tons/month, if transfer or other non-combustion/thermal treatment, or
- \_\_\_\_\_ Tons/hour, if combustion or thermal treatment

iii. If landfill, anticipated site life: \_\_\_\_\_ years

t. Will proposed action at the site involve the commercial generation, treatment, storage, or disposal of hazardous waste?  Yes  No

If Yes:

i. Name(s) of all hazardous wastes or constituents to be generated, handled or managed at facility: \_\_\_\_\_

ii. Generally describe processes or activities involving hazardous wastes or constituents: \_\_\_\_\_

iii. Specify amount to be handled or generated \_\_\_\_\_ tons/month

iv. Describe any proposals for on-site minimization, recycling or reuse of hazardous constituents: \_\_\_\_\_

v. Will any hazardous wastes be disposed at an existing offsite hazardous waste facility?  Yes  No

If Yes: provide name and location of facility: \_\_\_\_\_

If No: describe proposed management of any hazardous wastes which will not be sent to a hazardous waste facility: \_\_\_\_\_

**E. Site and Setting of Proposed Action**

**E.1. Land uses on and surrounding the project site**

a. Existing land uses.

i. Check all uses that occur on, adjoining and near the project site.

- Urban  Industrial  Commercial  Residential (suburban)  Rural (non-farm)  
 Forest  Agriculture  Aquatic  Other (specify): \_\_\_\_\_

ii. If mix of uses, generally describe: \_\_\_\_\_

b. Land uses and covertypes on the project site.

Land use or Covertypes	Current Acreage	Acreage After Project Completion	Change (Acres +/-)
• Roads, buildings, and other paved or impervious surfaces	.165	.162	.003
• Forested			
• Meadows, grasslands or brushlands (non-agricultural, including abandoned agricultural)			
• Agricultural (includes active orchards, field, greenhouse etc.)			
• Surface water features (lakes, ponds, streams, rivers, etc.)			
• Wetlands (freshwater or tidal)			
• Non-vegetated (bare rock, earth or fill)			
• Other Describe: _____			

c. Is the project site presently used by members of the community for public recreation?  Yes  No  
i. If Yes: explain: \_\_\_\_\_

d. Are there any facilities serving children, the elderly, people with disabilities (e.g., schools, hospitals, licensed day care centers, or group homes) within 1500 feet of the project site?  Yes  No  
If Yes,  
i. Identify Facilities: \_\_\_\_\_

e. Does the project site contain an existing dam?  Yes  No  
If Yes:  
i. Dimensions of the dam and impoundment:  
• Dam height: \_\_\_\_\_ feet  
• Dam length: \_\_\_\_\_ feet  
• Surface area: \_\_\_\_\_ acres  
• Volume impounded: \_\_\_\_\_ gallons OR acre-feet  
ii. Dam's existing hazard classification: \_\_\_\_\_  
iii. Provide date and summarize results of last inspection: \_\_\_\_\_

f. Has the project site ever been used as a municipal, commercial or industrial solid waste management facility, or does the project site adjoin property which is now, or was at one time, used as a solid waste management facility?  Yes  No  
If Yes:  
i. Has the facility been formally closed?  Yes  No  
• If yes, cite sources/documentation: \_\_\_\_\_  
ii. Describe the location of the project site relative to the boundaries of the solid waste management facility: \_\_\_\_\_  
iii. Describe any development constraints due to the prior solid waste activities: \_\_\_\_\_

g. Have hazardous wastes been generated, treated and/or disposed of at the site, or does the project site adjoin property which is now or was at one time used to commercially treat, store and/or dispose of hazardous waste?  Yes  No  
If Yes:  
i. Describe waste(s) handled and waste management activities, including approximate time when activities occurred: \_\_\_\_\_

h. Potential contamination history. Has there been a reported spill at the proposed project site, or have any remedial actions been conducted at or adjacent to the proposed site?  Yes  No  
If Yes:  
i. Is any portion of the site listed on the NYSDEC Spills Incidents database or Environmental Site Remediation database? Check all that apply:  Yes  No  
 Yes – Spills Incidents database Provide DEC ID number(s): \_\_\_\_\_  
 Yes – Environmental Site Remediation database Provide DEC ID number(s): \_\_\_\_\_  
 Neither database  
ii. If site has been subject of RCRA corrective activities, describe control measures: \_\_\_\_\_  
iii. Is the project within 2000 feet of any site in the NYSDEC Environmental Site Remediation database?  Yes  No  
If yes, provide DEC ID number(s): \_\_\_\_\_  
iv. If yes to (i), (ii) or (iii) above, describe current status of site(s): \_\_\_\_\_

v. Is the project site subject to an institutional control limiting property uses?  Yes  No

- If yes, DEC site ID number: \_\_\_\_\_
- Describe the type of institutional control (e.g., deed restriction or easement): \_\_\_\_\_
- Describe any use limitations: \_\_\_\_\_
- Describe any engineering controls: \_\_\_\_\_
- Will the project affect the institutional or engineering controls in place?  Yes  No
- Explain: \_\_\_\_\_

---

**E.2. Natural Resources On or Near Project Site**

a. What is the average depth to bedrock on the project site? \_\_\_\_\_ Unknown feet

b. Are there bedrock outcroppings on the project site?  Yes  No  
 If Yes, what proportion of the site is comprised of bedrock outcroppings? \_\_\_\_\_ %

c. Predominant soil type(s) present on project site: Gravelly soil \_\_\_\_\_ tbd %  
 \_\_\_\_\_ %  
 \_\_\_\_\_ %

d. What is the average depth to the water table on the project site? Average: \_\_\_\_\_ tbd feet

e. Drainage status of project site soils:  Well Drained: \_\_\_\_\_ % of site  
 Moderately Well Drained: 100 % of site  
 Poorly Drained \_\_\_\_\_ % of site

f. Approximate proportion of proposed action site with slopes:  0-10%: 80 % of site  
 10-15%: \_\_\_\_\_ % of site  
 15% or greater: 20 % of site

g. Are there any unique geologic features on the project site?  Yes  No  
 If Yes, describe: \_\_\_\_\_

h. Surface water features.

i. Does any portion of the project site contain wetlands or other waterbodies (including streams, rivers, ponds or lakes)?  Yes  No

ii. Do any wetlands or other waterbodies adjoin the project site?  Yes  No

If Yes to either *i* or *ii*, continue. If No, skip to E.2.i.

iii. Are any of the wetlands or waterbodies within or adjoining the project site regulated by any federal, state or local agency?  Yes  No

iv. For each identified regulated wetland and waterbody on the project site, provide the following information:

- Streams: Name \_\_\_\_\_ Classification \_\_\_\_\_
- Lakes or Ponds: Name \_\_\_\_\_ Classification \_\_\_\_\_
- Wetlands: Name \_\_\_\_\_ Approximate Size \_\_\_\_\_
- Wetland No. (if regulated by DEC) \_\_\_\_\_

v. Are any of the above water bodies listed in the most recent compilation of NYS water quality-impaired waterbodies?  Yes  No  
 If yes, name of impaired water body/bodies and basis for listing as impaired: \_\_\_\_\_

---

i. Is the project site in a designated Floodway?  Yes  No

j. Is the project site in the 100 year Floodplain?  Yes  No

k. Is the project site in the 500 year Floodplain?  Yes  No

l. Is the project site located over, or immediately adjoining, a primary, principal or sole source aquifer?  Yes  No  
 If Yes:  
 i. Name of aquifer: \_\_\_\_\_

m. Identify the predominant wildlife species that occupy or use the project site: none _____ _____ _____	
n. Does the project site contain a designated significant natural community? <span style="float: right;"><input type="checkbox"/> Yes <input checked="" type="checkbox"/> No</span> If Yes: i. Describe the habitat/community (composition, function, and basis for designation): _____ _____ ii. Source(s) of description or evaluation: _____ iii. Extent of community/habitat: • Currently: _____ acres • Following completion of project as proposed: _____ acres • Gain or loss (indicate + or -): _____ acres	
o. Does project site contain any species of plant or animal that is listed by the federal government or NYS as endangered or threatened, or does it contain any areas identified as habitat for an endangered or threatened species? <span style="float: right;"><input type="checkbox"/> Yes <input checked="" type="checkbox"/> No</span>	
p. Does the project site contain any species of plant or animal that is listed by NYS as rare, or as a species of special concern? <span style="float: right;"><input type="checkbox"/> Yes <input checked="" type="checkbox"/> No</span>	
q. Is the project site or adjoining area currently used for hunting, trapping, fishing or shell fishing? <span style="float: right;"><input type="checkbox"/> Yes <input checked="" type="checkbox"/> No</span> If yes, give a brief description of how the proposed action may affect that use: _____ _____	
<b>E.3. Designated Public Resources On or Near Project Site</b>	
a. Is the project site, or any portion of it, located in a designated agricultural district certified pursuant to Agriculture and Markets Law, Article 25-AA, Section 303 and 304? <span style="float: right;"><input type="checkbox"/> Yes <input checked="" type="checkbox"/> No</span> If Yes, provide county plus district name/number: _____	
b. Are agricultural lands consisting of highly productive soils present? <span style="float: right;"><input type="checkbox"/> Yes <input checked="" type="checkbox"/> No</span> i. If Yes: acreage(s) on project site? _____ ii. Source(s) of soil rating(s): _____	
c. Does the project site contain all or part of, or is it substantially contiguous to, a registered National Natural Landmark? <span style="float: right;"><input type="checkbox"/> Yes <input checked="" type="checkbox"/> No</span> If Yes: i. Nature of the natural landmark: <input type="checkbox"/> Biological Community <input type="checkbox"/> Geological Feature ii. Provide brief description of landmark, including values behind designation and approximate size/extent: _____ _____	
d. Is the project site located in or does it adjoin a state listed Critical Environmental Area? <span style="float: right;"><input type="checkbox"/> Yes <input checked="" type="checkbox"/> No</span> If Yes: i. CEA name: _____ ii. Basis for designation: _____ iii. Designating agency and date: _____	

e. Does the project site contain, or is it substantially contiguous to, a building, archaeological site, or district which is listed on, or has been nominated by the NYS Board of Historic Preservation for inclusion on, the State or National Register of Historic Places?	<input type="checkbox"/> Yes <input checked="" type="checkbox"/> No
If Yes:	
i. Nature of historic/archaeological resource: <input type="checkbox"/> Archaeological Site <input type="checkbox"/> Historic Building or District	
ii. Name: _____	
iii. Brief description of attributes on which listing is based: _____	
f. Is the project site, or any portion of it, located in or adjacent to an area designated as sensitive for archaeological sites on the NY State Historic Preservation Office (SHPO) archaeological site inventory?	<input type="checkbox"/> Yes <input checked="" type="checkbox"/> No
g. Have additional archaeological or historic site(s) or resources been identified on the project site?	
If Yes:	
i. Describe possible resource(s): _____	
ii. Basis for identification: _____	
h. Is the project site within five miles of any officially designated and publicly accessible federal, state, or local scenic or aesthetic resource?	<input type="checkbox"/> Yes <input checked="" type="checkbox"/> No
If Yes:	
i. Identify resource: _____	
ii. Nature of, or basis for, designation (e.g., established highway overlook, state or local park, state historic trail or scenic byway, etc.): _____	
iii. Distance between project and resource: _____ miles.	
i. Is the project site located within a designated river corridor under the Wild, Scenic and Recreational Rivers Program 6 NYCRR 666?	<input type="checkbox"/> Yes <input checked="" type="checkbox"/> No
If Yes:	
i. Identify the name of the river and its designation: _____	
ii. Is the activity consistent with development restrictions contained in 6NYCRR Part 666?	
<input type="checkbox"/> Yes <input type="checkbox"/> No	

**F. Additional Information**

Attach any additional information which may be needed to clarify your project.

If you have identified any adverse impacts which could be associated with your proposal, please describe those impacts plus any measures which you propose to avoid or minimize them.

**G. Verification**

I certify that the information provided is true to the best of my knowledge.

Applicant/Sponsor Name STEPHEN WITALEK RA Date AUGUST 4, 2015  
C/O HIGHLANDS ARCHITECTURE, PLLC

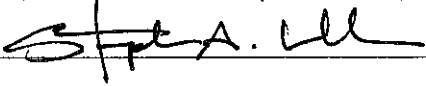
Signature  Title ARCHITECT

**Full Environmental Assessment Form**  
**Part 2 - Identification of Potential Project Impacts**

Agency Use Only [If applicable]

Project : \_\_\_\_\_  
 Date : \_\_\_\_\_

**Part 2 is to be completed by the lead agency.** Part 2 is designed to help the lead agency inventory all potential resources that could be affected by a proposed project or action. We recognize that the lead agency's reviewer(s) will not necessarily be environmental professionals. So, the questions are designed to walk a reviewer through the assessment process by providing a series of questions that can be answered using the information found in Part 1. To further assist the lead agency in completing Part 2, the form identifies the most relevant questions in Part 1 that will provide the information needed to answer the Part 2 question. When Part 2 is completed, the lead agency will have identified the relevant environmental areas that may be impacted by the proposed activity.

If the lead agency is a state agency and the action is in any Coastal Area, complete the Coastal Assessment Form before proceeding with this assessment.

**Tips for completing Part 2:**

- Review all of the information provided in Part 1.
- Review any application, maps, supporting materials and the Full EAF Workbook.
- Answer each of the 18 questions in Part 2.
- If you answer "Yes" to a numbered question, please complete all the questions that follow in that section.
- If you answer "No" to a numbered question, move on to the next numbered question.
- Check appropriate column to indicate the anticipated size of the impact.
- Proposed projects that would exceed a numeric threshold contained in a question should result in the reviewing agency checking the box "Moderate to large impact may occur."
- The reviewer is not expected to be an expert in environmental analysis.
- If you are not sure or undecided about the size of an impact, it may help to review the sub-questions for the general question and consult the workbook.
- When answering a question consider all components of the proposed activity, that is, the "whole action".
- Consider the possibility for long-term and cumulative impacts as well as direct impacts.
- Answer the question in a reasonable manner considering the scale and context of the project.

		<input type="checkbox"/> NO	<input checked="" type="checkbox"/> YES
<b>1. Impact on Land</b> Proposed action may involve construction on, or physical alteration of, the land surface of the proposed site. (See Part 1. D.1) If "Yes", answer questions a - j. If "No", move on to Section 2.			
	<b>Relevant Part I Question(s)</b>	<b>No, or small impact may occur</b>	<b>Moderate to large impact may occur</b>
a. The proposed action may involve construction on land where depth to water table is less than 3 feet.	E2d	<input checked="" type="checkbox"/>	<input type="checkbox"/>
b. The proposed action may involve construction on slopes of 15% or greater.	E2f	<input checked="" type="checkbox"/>	<input type="checkbox"/>
c. The proposed action may involve construction on land where bedrock is exposed, or generally within 5 feet of existing ground surface.	E2a	<input checked="" type="checkbox"/>	<input type="checkbox"/>
d. The proposed action may involve the excavation and removal of more than 1,000 tons of natural material.	D2a	<input checked="" type="checkbox"/>	<input type="checkbox"/>
e. The proposed action may involve construction that continues for more than one year or in multiple phases.	D1e	<input checked="" type="checkbox"/>	<input type="checkbox"/>
f. The proposed action may result in increased erosion, whether from physical disturbance or vegetation removal (including from treatment by herbicides).	D2e, D2q	<input checked="" type="checkbox"/>	<input type="checkbox"/>
g. The proposed action is, or may be, located within a Coastal Erosion hazard area.	B1i	<input checked="" type="checkbox"/>	<input type="checkbox"/>
h. Other impacts: _____		<input type="checkbox"/>	<input type="checkbox"/>

**2. Impact on Geological Features**  
 The proposed action may result in the modification or destruction of, or inhibit access to, any unique or unusual land forms on the site (e.g., cliffs, dunes, minerals, fossils, caves). (See Part 1. E.2.g)  NO  YES  
*If "Yes", answer questions a - c. If "No", move on to Section 3.*

	Relevant Part I Question(s)	No, or small impact may occur	Moderate to large impact may occur
a. Identify the specific land form(s) attached: _____ _____	E2g	<input type="checkbox"/>	<input type="checkbox"/>
b. The proposed action may affect or is adjacent to a geological feature listed as a registered National Natural Landmark. Specific feature: _____	E3c	<input type="checkbox"/>	<input type="checkbox"/>
c. Other impacts: _____ _____		<input type="checkbox"/>	<input type="checkbox"/>

**3. Impacts on Surface Water**  
 The proposed action may affect one or more wetlands or other surface water bodies (e.g., streams, rivers, ponds or lakes). (See Part 1. D.2, E.2.h)  NO  YES  
*If "Yes", answer questions a - l. If "No", move on to Section 4.*

	Relevant Part I Question(s)	No, or small impact may occur	Moderate to large impact may occur
a. The proposed action may create a new water body.	D2b, D1h	<input type="checkbox"/>	<input type="checkbox"/>
b. The proposed action may result in an increase or decrease of over 10% or more than a 10 acre increase or decrease in the surface area of any body of water.	D2b	<input type="checkbox"/>	<input type="checkbox"/>
c. The proposed action may involve dredging more than 100 cubic yards of material from a wetland or water body.	D2a	<input type="checkbox"/>	<input type="checkbox"/>
d. The proposed action may involve construction within or adjoining a freshwater or tidal wetland, or in the bed or banks of any other water body.	E2h	<input type="checkbox"/>	<input type="checkbox"/>
e. The proposed action may create turbidity in a waterbody, either from upland erosion, runoff or by disturbing bottom sediments.	D2a, D2h	<input type="checkbox"/>	<input type="checkbox"/>
f. The proposed action may include construction of one or more intake(s) for withdrawal of water from surface water.	D2c	<input type="checkbox"/>	<input type="checkbox"/>
g. The proposed action may include construction of one or more outfall(s) for discharge of wastewater to surface water(s).	D2d	<input type="checkbox"/>	<input type="checkbox"/>
h. The proposed action may cause soil erosion, or otherwise create a source of stormwater discharge that may lead to siltation or other degradation of receiving water bodies.	D2e	<input type="checkbox"/>	<input type="checkbox"/>
i. The proposed action may affect the water quality of any water bodies within or downstream of the site of the proposed action.	E2h	<input type="checkbox"/>	<input type="checkbox"/>
j. The proposed action may involve the application of pesticides or herbicides in or around any water body.	D2q, E2h	<input type="checkbox"/>	<input type="checkbox"/>
k. The proposed action may require the construction of new, or expansion of existing, wastewater treatment facilities.	D1a, D2d	<input type="checkbox"/>	<input type="checkbox"/>

1. Other impacts: _____ _____		<input type="checkbox"/>	<input type="checkbox"/>
----------------------------------	--	--------------------------	--------------------------

<b>4. Impact on groundwater</b> The proposed action may result in new or additional use of ground water, or may have the potential to introduce contaminants to ground water or an aquifer. <input checked="" type="checkbox"/> NO <input type="checkbox"/> YES (See Part 1. D.2.a, D.2.c, D.2.d, D.2.p, D.2.q, D.2.t) <i>If "Yes", answer questions a - h. If "No", move on to Section 5.</i>			
	<b>Relevant Part I Question(s)</b>	<b>No, or small impact may occur</b>	<b>Moderate to large impact may occur</b>
a. The proposed action may require new water supply wells, or create additional demand on supplies from existing water supply wells.	D2c	<input type="checkbox"/>	<input type="checkbox"/>
b. Water supply demand from the proposed action may exceed safe and sustainable withdrawal capacity rate of the local supply or aquifer. Cite Source: _____	D2c	<input type="checkbox"/>	<input type="checkbox"/>
c. The proposed action may allow or result in residential uses in areas without water and sewer services.	D1a, D2c	<input type="checkbox"/>	<input type="checkbox"/>
d. The proposed action may include or require wastewater discharged to groundwater.	D2d, E2l	<input type="checkbox"/>	<input type="checkbox"/>
e. The proposed action may result in the construction of water supply wells in locations where groundwater is, or is suspected to be, contaminated.	D2c, E1f, E1g, E1h	<input type="checkbox"/>	<input type="checkbox"/>
f. The proposed action may require the bulk storage of petroleum or chemical products over ground water or an aquifer.	D2p, E2l	<input type="checkbox"/>	<input type="checkbox"/>
g. The proposed action may involve the commercial application of pesticides within 100 feet of potable drinking water or irrigation sources.	E2h, D2q, E2l, D2c	<input type="checkbox"/>	<input type="checkbox"/>
h. Other impacts: _____ _____		<input type="checkbox"/>	<input type="checkbox"/>

<b>5. Impact on Flooding</b> The proposed action may result in development on lands subject to flooding. <input checked="" type="checkbox"/> NO <input type="checkbox"/> YES (See Part 1. E.2) <i>If "Yes", answer questions a - g. If "No", move on to Section 6.</i>			
	<b>Relevant Part I Question(s)</b>	<b>No, or small impact may occur</b>	<b>Moderate to large impact may occur</b>
a. The proposed action may result in development in a designated floodway.	E2i	<input type="checkbox"/>	<input type="checkbox"/>
b. The proposed action may result in development within a 100 year floodplain.	E2j	<input type="checkbox"/>	<input type="checkbox"/>
c. The proposed action may result in development within a 500 year floodplain.	E2k	<input type="checkbox"/>	<input type="checkbox"/>
d. The proposed action may result in, or require, modification of existing drainage patterns.	D2b, D2e	<input type="checkbox"/>	<input type="checkbox"/>
e. The proposed action may change flood water flows that contribute to flooding.	D2b, E2i, E2j, E2k	<input type="checkbox"/>	<input type="checkbox"/>
f. If there is a dam located on the site of the proposed action, is the dam in need of repair, or upgrade?	E1e	<input type="checkbox"/>	<input type="checkbox"/>



g. Other impacts: _____ _____		<input type="checkbox"/>	<input type="checkbox"/>
----------------------------------	--	--------------------------	--------------------------

<b>6. Impacts on Air</b> The proposed action may include a state regulated air emission source. <span style="float: right;"><input checked="" type="checkbox"/> NO <input type="checkbox"/> YES</span> (See Part 1. D.2.f., D.2.h, D.2.g) <i>If "Yes", answer questions a - f. If "No", move on to Section 7.</i>			
	<b>Relevant Part I Question(s)</b>	<b>No, or small impact may occur</b>	<b>Moderate to large impact may occur</b>
a. If the proposed action requires federal or state air emission permits, the action may also emit one or more greenhouse gases at or above the following levels:			
i. More than 1000 tons/year of carbon dioxide (CO <sub>2</sub> )	D2g	<input type="checkbox"/>	<input type="checkbox"/>
ii. More than 3.5 tons/year of nitrous oxide (N <sub>2</sub> O)	D2g	<input type="checkbox"/>	<input type="checkbox"/>
iii. More than 1000 tons/year of carbon equivalent of perfluorocarbons (PFCs)	D2g	<input type="checkbox"/>	<input type="checkbox"/>
iv. More than .045 tons/year of sulfur hexafluoride (SF <sub>6</sub> )	D2g	<input type="checkbox"/>	<input type="checkbox"/>
v. More than 1000 tons/year of carbon dioxide equivalent of hydrochloroflourocarbons (HFCs) emissions	D2g	<input type="checkbox"/>	<input type="checkbox"/>
vi. 43 tons/year or more of methane	D2h	<input type="checkbox"/>	<input type="checkbox"/>
b. The proposed action may generate 10 tons/year or more of any one designated hazardous air pollutant, or 25 tons/year or more of any combination of such hazardous air pollutants.	D2g	<input type="checkbox"/>	<input type="checkbox"/>
c. The proposed action may require a state air registration, or may produce an emissions rate of total contaminants that may exceed 5 lbs. per hour, or may include a heat source capable of producing more than 10 million BTU's per hour.	D2f, D2g	<input type="checkbox"/>	<input type="checkbox"/>
d. The proposed action may reach 50% of any of the thresholds in "a" through "c", above.	D2g	<input type="checkbox"/>	<input type="checkbox"/>
e. The proposed action may result in the combustion or thermal treatment of more than 1 ton of refuse per hour.	D2s	<input type="checkbox"/>	<input type="checkbox"/>
f. Other impacts: _____ _____		<input type="checkbox"/>	<input type="checkbox"/>

<b>7. Impact on Plants and Animals</b> The proposed action may result in a loss of flora or fauna. (See Part 1. E.2. m.-q.) <span style="float: right;"><input checked="" type="checkbox"/> NO <input type="checkbox"/> YES</span> <i>If "Yes", answer questions a - j. If "No", move on to Section 8.</i>			
	<b>Relevant Part I Question(s)</b>	<b>No, or small impact may occur</b>	<b>Moderate to large impact may occur</b>
a. The proposed action may cause reduction in population or loss of individuals of any threatened or endangered species, as listed by New York State or the Federal government, that use the site, or are found on, over, or near the site.	E2o	<input type="checkbox"/>	<input type="checkbox"/>
b. The proposed action may result in a reduction or degradation of any habitat used by any rare, threatened or endangered species, as listed by New York State or the federal government.	E2o	<input type="checkbox"/>	<input type="checkbox"/>
c. The proposed action may cause reduction in population, or loss of individuals, of any species of special concern or conservation need, as listed by New York State or the Federal government, that use the site, or are found on, over, or near the site.	E2p	<input type="checkbox"/>	<input type="checkbox"/>
d. The proposed action may result in a reduction or degradation of any habitat used by any species of special concern and conservation need, as listed by New York State or the Federal government.	E2p	<input type="checkbox"/>	<input type="checkbox"/>

e. The proposed action may diminish the capacity of a registered National Natural Landmark to support the biological community it was established to protect.	E3c	<input type="checkbox"/>	<input type="checkbox"/>
f. The proposed action may result in the removal of, or ground disturbance in, any portion of a designated significant natural community. Source: _____	E2n	<input type="checkbox"/>	<input type="checkbox"/>
g. The proposed action may substantially interfere with nesting/breeding, foraging, or over-wintering habitat for the predominant species that occupy or use the project site.	E2m	<input type="checkbox"/>	<input type="checkbox"/>
h. The proposed action requires the conversion of more than 10 acres of forest, grassland or any other regionally or locally important habitat. Habitat type & information source: _____	E1b	<input type="checkbox"/>	<input type="checkbox"/>
i. Proposed action (commercial, industrial or recreational projects, only) involves use of herbicides or pesticides.	D2q	<input type="checkbox"/>	<input type="checkbox"/>
j. Other impacts: _____		<input type="checkbox"/>	<input type="checkbox"/>

<b>8. Impact on Agricultural Resources</b>			
The proposed action may impact agricultural resources. (See Part 1. E.3.a. and b.)		<input checked="" type="checkbox"/> NO	<input type="checkbox"/> YES
<i>If "Yes", answer questions a - h. If "No", move on to Section 9.</i>			
	<b>Relevant Part I Question(s)</b>	<b>No, or small impact may occur</b>	<b>Moderate to large impact may occur</b>
a. The proposed action may impact soil classified within soil group 1 through 4 of the NYS Land Classification System.	E2c, E3b	<input type="checkbox"/>	<input type="checkbox"/>
b. The proposed action may sever, cross or otherwise limit access to agricultural land (includes cropland, hayfields, pasture, vineyard, orchard, etc).	E1a, E1b	<input type="checkbox"/>	<input type="checkbox"/>
c. The proposed action may result in the excavation or compaction of the soil profile of active agricultural land.	E3b	<input type="checkbox"/>	<input type="checkbox"/>
d. The proposed action may irreversibly convert agricultural land to non-agricultural uses, either more than 2.5 acres if located in an Agricultural District, or more than 10 acres if not within an Agricultural District.	E1b, E3a	<input type="checkbox"/>	<input type="checkbox"/>
e. The proposed action may disrupt or prevent installation of an agricultural land management system.	E1 a, E1b	<input type="checkbox"/>	<input type="checkbox"/>
f. The proposed action may result, directly or indirectly, in increased development potential or pressure on farmland.	C2c, C3, D2c, D2d	<input type="checkbox"/>	<input type="checkbox"/>
g. The proposed project is not consistent with the adopted municipal Farmland Protection Plan.	C2c	<input type="checkbox"/>	<input type="checkbox"/>
h. Other impacts: _____		<input type="checkbox"/>	<input type="checkbox"/>

<b>9. Impact on Aesthetic Resources</b> The land use of the proposed action are obviously different from, or are in sharp contrast to, current land use patterns between the proposed project and a scenic or aesthetic resource. (Part 1. E.1.a, E.1.b, E.3.h.) <i>If "Yes", answer questions a - g. If "No", go to Section 10.</i>			
		<input checked="" type="checkbox"/> NO	<input type="checkbox"/> YES
	Relevant Part I Question(s)	No, or small impact may occur	Moderate to large impact may occur
a. Proposed action may be visible from any officially designated federal, state, or local scenic or aesthetic resource.	E3h	<input type="checkbox"/>	<input type="checkbox"/>
b. The proposed action may result in the obstruction, elimination or significant screening of one or more officially designated scenic views.	E3h, C2b	<input type="checkbox"/>	<input type="checkbox"/>
c. The proposed action may be visible from publicly accessible vantage points: i. Seasonally (e.g., screened by summer foliage, but visible during other seasons) ii. Year round	E3h	<input type="checkbox"/> <input type="checkbox"/>	<input type="checkbox"/> <input type="checkbox"/>
d. The situation or activity in which viewers are engaged while viewing the proposed action is: i. Routine travel by residents, including travel to and from work ii. Recreational or tourism based activities	E3h E2q, E1c	<input type="checkbox"/> <input type="checkbox"/>	<input type="checkbox"/> <input type="checkbox"/>
e. The proposed action may cause a diminishment of the public enjoyment and appreciation of the designated aesthetic resource.	E3h	<input type="checkbox"/>	<input type="checkbox"/>
f. There are similar projects visible within the following distance of the proposed project: 0-1/2 mile 1/2 -3 mile 3-5 mile 5+ mile	D1a, E1a, D1f, D1g	<input type="checkbox"/>	<input type="checkbox"/>
g. Other impacts: _____ _____		<input type="checkbox"/>	<input type="checkbox"/>

<b>10. Impact on Historic and Archeological Resources</b> The proposed action may occur in or adjacent to a historic or archaeological resource. (Part 1. E.3.e, f. and g.) <i>If "Yes", answer questions a - e. If "No", go to Section 11.</i>			
		<input checked="" type="checkbox"/> NO	<input type="checkbox"/> YES
	Relevant Part I Question(s)	No, or small impact may occur	Moderate to large impact may occur
a. The proposed action may occur wholly or partially within, or substantially contiguous to, any buildings, archaeological site or district which is listed on or has been nominated by the NYS Board of Historic Preservation for inclusion on the State or National Register of Historic Places.	E3e	<input type="checkbox"/>	<input type="checkbox"/>
b. The proposed action may occur wholly or partially within, or substantially contiguous to, an area designated as sensitive for archaeological sites on the NY State Historic Preservation Office (SHPO) archaeological site inventory.	E3f	<input type="checkbox"/>	<input type="checkbox"/>
c. The proposed action may occur wholly or partially within, or substantially contiguous to, an archaeological site not included on the NY SHPO inventory. Source: _____	E3g	<input type="checkbox"/>	<input type="checkbox"/>

d. Other impacts: _____ _____		<input type="checkbox"/>	<input type="checkbox"/>
e. If any of the above (a-d) are answered "Yes", continue with the following questions to help support conclusions in Part 3:			
i. The proposed action may result in the destruction or alteration of all or part of the site or property.	E3e, E3g, E3f	<input type="checkbox"/>	<input type="checkbox"/>
ii. The proposed action may result in the alteration of the property's setting or integrity.	E3e, E3f, E3g, E1a, E1b	<input type="checkbox"/>	<input type="checkbox"/>
iii. The proposed action may result in the introduction of visual elements which are out of character with the site or property, or may alter its setting.	E3e, E3f, E3g, E3h, C2, C3	<input type="checkbox"/>	<input type="checkbox"/>

<b>11. Impact on Open Space and Recreation</b>			
The proposed action may result in a loss of recreational opportunities or a reduction of an open space resource as designated in any adopted municipal open space plan. (See Part 1. C.2.c, E.1.c., E.2.q.) <i>If "Yes", answer questions a - e. If "No", go to Section 12.</i>		<input checked="" type="checkbox"/> NO	<input type="checkbox"/> YES
	<b>Relevant Part I Question(s)</b>	<b>No, or small impact may occur</b>	<b>Moderate to large impact may occur</b>
a. The proposed action may result in an impairment of natural functions, or "ecosystem services", provided by an undeveloped area, including but not limited to stormwater storage, nutrient cycling, wildlife habitat.	D2e, E1b E2h, E2m, E2o, E2n, E2p	<input type="checkbox"/>	<input type="checkbox"/>
b. The proposed action may result in the loss of a current or future recreational resource.	C2a, E1c, C2c, E2q	<input type="checkbox"/>	<input type="checkbox"/>
c. The proposed action may eliminate open space or recreational resource in an area with few such resources.	C2a, C2c E1c, E2q	<input type="checkbox"/>	<input type="checkbox"/>
d. The proposed action may result in loss of an area now used informally by the community as an open space resource.	C2c, E1c	<input type="checkbox"/>	<input type="checkbox"/>
e. Other impacts: _____ _____		<input type="checkbox"/>	<input type="checkbox"/>

<b>12. Impact on Critical Environmental Areas</b>			
The proposed action may be located within or adjacent to a critical environmental area (CEA). (See Part 1. E.3.d) <i>If "Yes", answer questions a - c. If "No", go to Section 13.</i>		<input checked="" type="checkbox"/> NO	<input type="checkbox"/> YES
	<b>Relevant Part I Question(s)</b>	<b>No, or small impact may occur</b>	<b>Moderate to large impact may occur</b>
a. The proposed action may result in a reduction in the quantity of the resource or characteristic which was the basis for designation of the CEA.	E3d	<input type="checkbox"/>	<input type="checkbox"/>
b. The proposed action may result in a reduction in the quality of the resource or characteristic which was the basis for designation of the CEA.	E3d	<input type="checkbox"/>	<input type="checkbox"/>
c. Other impacts: _____ _____		<input type="checkbox"/>	<input type="checkbox"/>

**13. Impact on Transportation**  
 The proposed action may result in a change to existing transportation systems.  NO  YES  
 (See Part 1. D.2.j)  
*If "Yes", answer questions a - g. If "No", go to Section 14.*

	Relevant Part I Question(s)	No, or small impact may occur	Moderate to large impact may occur
a. Projected traffic increase may exceed capacity of existing road network.	D2j	<input type="checkbox"/>	<input type="checkbox"/>
b. The proposed action may result in the construction of paved parking area for 500 or more vehicles.	D2j	<input type="checkbox"/>	<input type="checkbox"/>
c. The proposed action will degrade existing transit access.	D2j	<input type="checkbox"/>	<input type="checkbox"/>
d. The proposed action will degrade existing pedestrian or bicycle accommodations.	D2j	<input type="checkbox"/>	<input type="checkbox"/>
e. The proposed action may alter the present pattern of movement of people or goods.	D2j	<input type="checkbox"/>	<input type="checkbox"/>
f. Other impacts: _____ _____		<input type="checkbox"/>	<input type="checkbox"/>

**14. Impact on Energy**  
 The proposed action may cause an increase in the use of any form of energy.  NO  YES  
 (See Part 1. D.2.k)  
*If "Yes", answer questions a - e. If "No", go to Section 15.*

	Relevant Part I Question(s)	No, or small impact may occur	Moderate to large impact may occur
a. The proposed action will require a new, or an upgrade to an existing, substation.	D2k	<input type="checkbox"/>	<input type="checkbox"/>
b. The proposed action will require the creation or extension of an energy transmission or supply system to serve more than 50 single or two-family residences or to serve a commercial or industrial use.	D1f, D1q, D2k	<input type="checkbox"/>	<input type="checkbox"/>
c. The proposed action may utilize more than 2,500 MWhrs per year of electricity.	D2k	<input type="checkbox"/>	<input type="checkbox"/>
d. The proposed action may involve heating and/or cooling of more than 100,000 square feet of building area when completed.	D1g	<input type="checkbox"/>	<input type="checkbox"/>
e. Other Impacts: _____ _____			

**15. Impact on Noise, Odor, and Light**  
 The proposed action may result in an increase in noise, odors, or outdoor lighting.  NO  YES  
 (See Part 1. D.2.m., n., and o.)  
*If "Yes", answer questions a - f. If "No", go to Section 16.*

	Relevant Part I Question(s)	No, or small impact may occur	Moderate to large impact may occur
a. The proposed action may produce sound above noise levels established by local regulation.	D2m	<input type="checkbox"/>	<input type="checkbox"/>
b. The proposed action may result in blasting within 1,500 feet of any residence, hospital, school, licensed day care center, or nursing home.	D2m, E1d	<input type="checkbox"/>	<input type="checkbox"/>
c. The proposed action may result in routine odors for more than one hour per day.	D2o	<input type="checkbox"/>	<input type="checkbox"/>

d. The proposed action may result in light shining onto adjoining properties.	D2n	<input type="checkbox"/>	<input type="checkbox"/>
e. The proposed action may result in lighting creating sky-glow brighter than existing area conditions.	D2n, E1a	<input type="checkbox"/>	<input type="checkbox"/>
f. Other impacts: _____ _____		<input type="checkbox"/>	<input type="checkbox"/>

**16. Impact on Human Health**

The proposed action may have an impact on human health from exposure to new or existing sources of contaminants. (See Part 1.D.2.q., E.1. d. f. g. and h.)  NO  YES

*If "Yes", answer questions a - m. If "No", go to Section 17.*

	Relevant Part I Question(s)	No, or small impact may occur	Moderate to large impact may occur
a. The proposed action is located within 1500 feet of a school, hospital, licensed day care center, group home, nursing home or retirement community.	E1d	<input type="checkbox"/>	<input type="checkbox"/>
b. The site of the proposed action is currently undergoing remediation.	E1g, E1h	<input type="checkbox"/>	<input type="checkbox"/>
c. There is a completed emergency spill remediation, or a completed environmental site remediation on, or adjacent to, the site of the proposed action.	E1g, E1h	<input type="checkbox"/>	<input type="checkbox"/>
d. The site of the action is subject to an institutional control limiting the use of the property (e.g., easement or deed restriction).	E1g, E1h	<input type="checkbox"/>	<input type="checkbox"/>
e. The proposed action may affect institutional control measures that were put in place to ensure that the site remains protective of the environment and human health.	E1g, E1h	<input type="checkbox"/>	<input type="checkbox"/>
f. The proposed action has adequate control measures in place to ensure that future generation, treatment and/or disposal of hazardous wastes will be protective of the environment and human health.	D2t	<input type="checkbox"/>	<input type="checkbox"/>
g. The proposed action involves construction or modification of a solid waste management facility.	D2q, E1f	<input type="checkbox"/>	<input type="checkbox"/>
h. The proposed action may result in the unearthing of solid or hazardous waste.	D2q, E1f	<input type="checkbox"/>	<input type="checkbox"/>
i. The proposed action may result in an increase in the rate of disposal, or processing, of solid waste.	D2r, D2s	<input type="checkbox"/>	<input type="checkbox"/>
j. The proposed action may result in excavation or other disturbance within 2000 feet of a site used for the disposal of solid or hazardous waste.	E1f, E1g E1h	<input type="checkbox"/>	<input type="checkbox"/>
k. The proposed action may result in the migration of explosive gases from a landfill site to adjacent off site structures.	E1f, E1g	<input type="checkbox"/>	<input type="checkbox"/>
l. The proposed action may result in the release of contaminated leachate from the project site.	D2s, E1f, D2r	<input type="checkbox"/>	<input type="checkbox"/>
m. Other impacts: _____ _____			

**17. Consistency with Community Plans**  
 The proposed action is not consistent with adopted land use plans.  NO  YES  
 (See Part 1. C.1, C.2. and C.3.)  
 If "Yes", answer questions a - h. If "No", go to Section 18.

	Relevant Part I Question(s)	No, or small impact may occur	Moderate to large impact may occur
a. The proposed action's land use components may be different from, or in sharp contrast to, current surrounding land use pattern(s).	C2, C3, D1a E1a, E1b	<input type="checkbox"/>	<input type="checkbox"/>
b. The proposed action will cause the permanent population of the city, town or village in which the project is located to grow by more than 5%.	C2	<input type="checkbox"/>	<input type="checkbox"/>
c. The proposed action is inconsistent with local land use plans or zoning regulations.	C2, C2, C3	<input type="checkbox"/>	<input type="checkbox"/>
d. The proposed action is inconsistent with any County plans, or other regional land use plans.	C2, C2	<input type="checkbox"/>	<input type="checkbox"/>
e. The proposed action may cause a change in the density of development that is not supported by existing infrastructure or is distant from existing infrastructure.	C3, D1c, D1d, D1f, D1d, E1b	<input type="checkbox"/>	<input type="checkbox"/>
f. The proposed action is located in an area characterized by low density development that will require new or expanded public infrastructure.	C4, D2c, D2d D2j	<input type="checkbox"/>	<input type="checkbox"/>
g. The proposed action may induce secondary development impacts (e.g., residential or commercial development not included in the proposed action)	C2a	<input type="checkbox"/>	<input type="checkbox"/>
h. Other: _____ _____		<input type="checkbox"/>	<input type="checkbox"/>

**18. Consistency with Community Character**  
 The proposed project is inconsistent with the existing community character.  NO  YES  
 (See Part 1. C.2, C.3, D.2, E.3)  
 If "Yes", answer questions a - g. If "No", proceed to Part 3.

	Relevant Part I Question(s)	No, or small impact may occur	Moderate to large impact may occur
a. The proposed action may replace or eliminate existing facilities, structures, or areas of historic importance to the community.	E3e, E3f, E3g	<input type="checkbox"/>	<input type="checkbox"/>
b. The proposed action may create a demand for additional community services (e.g. schools, police and fire)	C4	<input type="checkbox"/>	<input type="checkbox"/>
c. The proposed action may displace affordable or low-income housing in an area where there is a shortage of such housing.	C2, C3, D1f D1g, E1a	<input type="checkbox"/>	<input type="checkbox"/>
d. The proposed action may interfere with the use or enjoyment of officially recognized or designated public resources.	C2, E3	<input type="checkbox"/>	<input type="checkbox"/>
e. The proposed action is inconsistent with the predominant architectural scale and character.	C2, C3	<input type="checkbox"/>	<input type="checkbox"/>
f. Proposed action is inconsistent with the character of the existing natural landscape.	C2, C3 E1a, E1b E2g, E2h	<input type="checkbox"/>	<input type="checkbox"/>
g. Other impacts: _____ _____		<input type="checkbox"/>	<input type="checkbox"/>

**PRINT FULL FORM**

Project :

Date :

**Full Environmental Assessment Form**  
**Part 3 - Evaluation of the Magnitude and Importance of Project Impacts**  
**and**  
**Determination of Significance**

Part 3 provides the reasons in support of the determination of significance. The lead agency must complete Part 3 for every question in Part 2 where the impact has been identified as potentially moderate to large or where there is a need to explain why a particular element of the proposed action will not, or may, result in a significant adverse environmental impact.

Based on the analysis in Part 3, the lead agency must decide whether to require an environmental impact statement to further assess the proposed action or whether available information is sufficient for the lead agency to conclude that the proposed action will not have a significant adverse environmental impact. By completing the certification on the next page, the lead agency can complete its determination of significance.

**Reasons Supporting This Determination:**

To complete this section:

- Identify the impact based on the Part 2 responses and describe its magnitude. Magnitude considers factors such as severity, size or extent of an impact.
- Assess the importance of the impact. Importance relates to the geographic scope, duration, probability of the impact occurring, number of people affected by the impact and any additional environmental consequences if the impact were to occur.
- The assessment should take into consideration any design element or project changes.
- Repeat this process for each Part 2 question where the impact has been identified as potentially moderate to large or where there is a need to explain why a particular element of the proposed action will not, or may, result in a significant adverse environmental impact.
- Provide the reason(s) why the impact may, or will not, result in a significant adverse environmental impact.
- For Conditional Negative Declarations identify the specific condition(s) imposed that will modify the proposed action so that no significant adverse environmental impacts will result.
- Attach additional sheets, as needed.

**Determination of Significance - Type 1 and Unlisted Actions**

SEQR Status:  Type 1  Unlisted

Identify portions of EAF completed for this Project:  Part 1  Part 2  Part 3



Upon review of the information recorded on this EAF, as noted, plus this additional support information

and considering both the magnitude and importance of each identified potential impact, it is the conclusion of the  
Highlands Architecture, PLLC as lead agency that:

A. This project will result in no significant adverse impacts on the environment, and, therefore, an environmental impact statement need not be prepared. Accordingly, this negative declaration is issued.

B. Although this project could have a significant adverse impact on the environment, that impact will be avoided or substantially mitigated because of the following conditions which will be required by the lead agency:

There will, therefore, be no significant adverse impacts from the project as conditioned, and, therefore, this conditioned negative declaration is issued. A conditioned negative declaration may be used only for UNLISTED actions (see 6 NYCRR 617.d).

C. This Project may result in one or more significant adverse impacts on the environment, and an environmental impact statement must be prepared to further assess the impact(s) and possible mitigation and to explore alternatives to avoid or reduce those impacts. Accordingly, this positive declaration is issued.

Name of Action: New pediatric dental office

Name of Lead Agency: Highlands Architecture, PLLC

Name of Responsible Officer in Lead Agency: Stephen A. Whalen, RA, LEED AP

Title of Responsible Officer: Architect

Signature of Responsible Officer in Lead Agency:  Date: August 4, 2015

Signature of Preparer (if different from Responsible Officer) Date:

**For Further Information:**

Contact Person: Stephen A. Whalen, RA, LEED AP

Address: 3212 Route 9, Cold Spring, NY 10516

Telephone Number: 845-809-5976

E-mail: [swhalen@highlandsarchitecture.com](mailto:swhalen@highlandsarchitecture.com)

**For Type 1 Actions and Conditioned Negative Declarations, a copy of this Notice is sent to:**

Chief Executive Officer of the political subdivision in which the action will be principally located (e.g., Town / City / Village of)

Other involved agencies (if any)

Applicant (if any)

Environmental Notice Bulletin: <http://www.dec.ny.gov/enb/enb.html>

**PRINT FULL FORM**

**NEW PEDIATRIC DENTAL OFFICE FOR:**

**DR. PAYAMI**

1 POWELTON ROAD  
NEWBURGH, NY 12550

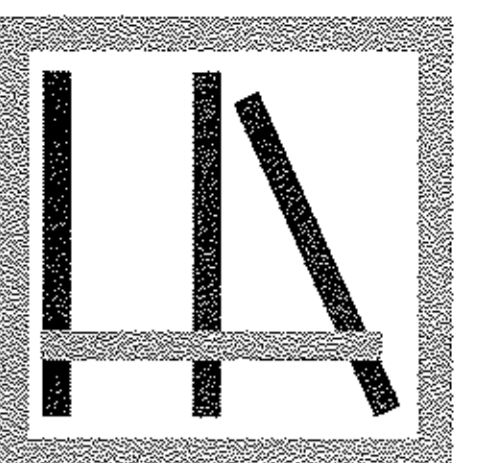

**HIGHLANDS  
ARCHITECTURE**  
pllc

3212 ROUTE 9  
COLD SPRING, NY 10516

845.809.5976 OFFICE

highlandsarchitecture.com

NEW PEDIATRIC DENTAL OFFICE FOR:

**DR. PAYAMI**  
1 POWELTON ROAD  
NEWBURGH, NY 12550



**TITLE SHEET**

**T-1**

DATE:	9 JUNE 2015
REVISIONS:	4 AUGUST 2015 PB FILING
REVISIONS:	
REVISIONS:	
DRAWN BY:	SW

**LUMBER.....**

All framing shall be done in accordance with the latest edition of "National Design Specifications for Wood Construction" of the American Forest and Paper Assoc. (ANSI/NFPA NDS, latest edition).

All lumber materials used in the building shall be good, sound, dry materials free from rot, large and loose knots, shakes and other imperfections whereby the strength may be impaired and of sizes indicated on drawings.

All framing members (joists, headers, girders, studs, plates, etc.), shall comply with the minimum specifications for NEM-Fir No. 1 or Douglas Fir-Larch No. 2 (unless indicated otherwise), with the following basic stress values:

	Ham Fir No. 1	Douglas Fir-Larch No. 2
Flexure Fb =	950 psi single	875 psi single
Shear Fv =	75psi	95 psi
E =	1,530,000 psi	1,900,000 psi

Pressure preservative treatment for wood shall be approved by local authorities having jurisdiction.

Provide ledger, blocking, halter, and rough framing hardware, as required.

All lumber shall bear visible grade stamping.

All beams, joists and rafters shall be set with natural crown up.

Provide double rafters and headers around all roof skylights or any openings larger than spacing of rafters/floor joists, etc. unless otherwise noted on Drawings.

Provide "X" bridding or solid blocking at mid-span of all roof rafter/floor joists spanning more than 9'-0". Bottom ends of bridding shall not be nailed until after sheathing is installed.

Metal cross bridding shall be galvanized steel as manufactured by Teno, Simpson or approved equal, and installed in accordance with manufacturer's directions.

Connection hardware shall be galvanized steel of the type gauge (min. 18 ga.) or size noted on drawings, by Simpson Strong Tie Co., or approved equal. Provide joint, rafter and truss hangers for all members not supported by direct bearing. Install and nail hangers in strict accordance with Manufacturer's recommendations.

Wood planks and sills in contact with concrete/concrete block foundation walls and concrete slabs shall be pressure treated wood.

Provide solid bridding at midheight of all wall studs over 9'-0" height.

All headers and trimmers shall be double members, minimum 2x10's unless otherwise noted. Provide double member posts at edges of all openings in stud bearing walls. Below bearing joists of double, triple or more framing members or posts, provide solid or built-up, spiked post equal in width to nominal width of member above.

Provide double joists under all partition walls parallel to the joist span and extending at least one half the span.

Plywood roof sheathing shall be American Plywood Association Rated Sheathing Identification Index 32/16, 5/8" thick (min.), exposure 1, (interior with exterior glue). Install with long dimension across supports and with panel continuous over two or more spans. Panel and joints shall occur over supporting framing. Leave 1/8" space at all panel end joints and 1/8" space at all panel joints. Provide one panel clip per span along all edges. Protect sheathing from exposure to weather if roof covering material is not promptly installed.

Fasten plywood roof sheathing with 6d nails spaced 6" o.c. along supported edges and 12" o.c. along intermediate supports.

OSB wall sheathing shall be Structural Board Association with Span Rating 32/16, 1/2" thick (min.), exposure 1. Install with long dimension across supports and with panel continuous over two or more spans. Panel and joints shall occur over supporting framing. Leave 1/8" space at all panel end joints and 1/8" space at all panel joints. Provide one panel clip per span along all edges. Protect sheathing from exposure to weather if roof covering material is not promptly installed.

OSB floor sheathing shall be Structural Board Association with Span Rating 24/34, 3/4" thick (min.), T&G, exposure 1. Install with long dimension across supports and with panel continuous over two or more spans. Panel and joints shall occur over supporting framing. Leave 1/8" space at all panel end joints and 1/8" space at all panel joints. Provide one panel clip per span along all edges. Protect sheathing from exposure to weather if roof covering material is not promptly installed.

Fasten OSB floor sheathing with SCREWS AND GLUE.

Where floor beams are required, provide steel plates of A36 steel, punched for 1/2" dia. bolts at 12 inches on centers, staggered, 1-1/2 inches from the top and bottom of beam.

INSTALL ALL LUMBER PER MFG.'S INSTRUCTION AND SPECIFICATIONS.

**LAMINATED VENEER LUMBER.....**

Laminated veneer lumber (LVL) shall be "Micro-Lam" manufactured by Truss-Joist Corp. or Architect's approved equal. All LVL's shall bear a visible stamp identifying the name and plant of the manufacturer, the grade, the National Research Board report number and the Quality Control Agency.

LVL's shall be protected from weather while in storage and shall be carefully handled to prevent damage.

Multiple LVL members shall be fastened together with a minimum of two rows of 16d nails at 12" o.c. staggered.

As a general guide for uniformly loaded LVL's, holes are allowed in LVL's only in the 1/3 span zone and in the middle of the LVL. In no instance shall a hole larger than 2" diameter be allowed. Spaces between holes are to be a minimum of 2x the diameter of the largest hole. Rectangular holes are not allowed.

No holes will be allowed in PSL's unless authorized in writing from the Architect.

In all cases follow the manufacturer's recommendations.

Any LVL or PSL with holes larger than allowed, spaced closer than allowed, placed in the incorrect span zone, or placed above or below the max. min. depth, shall be removed and replaced.

INSTALL ALL LVL LUMBER PER MFG.'S INSTRUCTION AND SPECIFICATIONS.

ALL HEADER SHALL BE AS FOLLOWS UNLESS OTHERWISE NOTED:

OPENINGS UP TO 4'-0" (2) 2"X10'S  
OPENINGS UP TO 6'-0" (2) 2"X12'S  
OPENINGS UP TO 8'-0" (2) 2"X12" W/ 1/2" FLITCH PLATE

All rafters to be attached to plates, walls or floors with Simpson H1 hurricane ties or equivalent.

**PIPESTOPPING NOTES:**

#602.8 FireBlocking Required. Fireblocking shall be provided to cut off all concealed draft openings, (both vertical and horizontal) and to form an effective fire barrier between stories, and between a top story and the roof space. Fireblocking shall be provided in wood frame construction in the following locations:

- In concealed spaces of stud walls, and partitions, including furro spaces, at the ceiling and floor levels. Concealed horizontal furro spaces shall also be fireblocked at intervals not exceeding 10 feet. Batts or blankets of mineral or glass fiber shall be allowed as fireblocking in walls constructed using parallel rows of studs or staggered studs.
- All air intakes/connections between concealed vertical and horizontal spaces such as occur at soffits, drop and cove ceilings.
- In concealed spaces between stair stringers at the top and bottom of the run. Enclosed spaces under stairs shall comply with section FG11.2.2.
- All openings around vents, pipes and ducts at ceiling and floor level, to resist the free passage of flame and products of combustion.
- For the fireblocking of chimneys and fireplaces, see Section FI603.19.
- Fireblocking of comices of a two family dwelling is required at the face of dwelling unit separation.

**GENERAL WINDOW & DOOR NOTES:**

- ALL NEW DOORS SHALL BE AS SELECTED BY OWNER.
- THE ARCHITECT SHALL NOT BE RESPONSIBLE FOR DOOR TYPES, FRAME SIZES, QUANTITIES AND ROUGH OPENINGS. FINISH HARDWARE AND GLAZING SAMPLES SHALL BE PRESENTED TO ARCHITECT FOR REVIEW AND APPROVAL PRIOR TO ORDERING.
- THE CONTRACTOR SHALL VERIFY ALL DOOR QUANTITIES, SIZES ROUGH OPENINGS, HARDWARE, GLAZING, DIVIDED LITES / MUNTINS PRIOR TO ORDERING.
- PROVIDE FIRE RATED DOORS WHERE REQUIRED BY CODE AND AS INDICATED WITHIN THE ARCHITECTURAL DRAWINGS.
- ROUGH DOOR SIZES ARE SHOWN IN THE PLANS. INTERIOR AND EXTERIOR DOOR TYPES, STYLES SHALL BE SELECTED BY OWNER U.O.N.

**DIVISION 3 - CONCRETE WORK**

**GENERAL CONCRETE INFORMATION:**

- ALL CONCRETE WORK (INTERIOR & EXTERIOR) SHALL BE IN ACCORDANCE WITH ALL STANDARDS 318-11.
- CONCRETE SHALL BE CAPABLE OF DEVELOPING A MINIMUM COMPRESSIVE STRENGTH OF 3000 PSI AT 28 DAYS.
- ALL EXCAVATIONS SHALL BE ONLY PRIOR TO FINISHING FOOTINGS.
- CONCRETE SHALL BE 3000 PSI AND SHALL COMPLY WITH ALL CODE REQUIREMENTS FOR A MINIMUM COMPRESSIVE STRENGTH OF 3000 PSI.
- CONCRETE SHALL BE MOIST AND PLACED ONLY WHEN THE TEMPERATURE IS AT LEAST 40 DEGREES F AND RISING. CONTRACTOR SHALL PROVIDE ALL THE SHIELD AND PROTECT AND MAINTAIN THE TEMPERATURE OF ALL SURFACES UNTIL THE CONCRETE HAS GAINED ABOVE THE FINISHING POINT. PROTECT AND MAINTAIN CONCRETE TEMPERATURE FOR AT LEAST 3 DAYS AT 50 DEGREES F AFTER COLD WEATHER PLACEMENT.
- REINFORCING STEEL SHALL BE NEW DUCTILE TYPE BARS WITH 60S, SPACED 40, AND SHALL COMPLY WITH ALL CODE REQUIREMENTS. PROVIDE MINIMUM REINFORCING IN ALL CONCRETE WHERE SHOWN & SHOWN ON DRAWINGS TO MEET ALL CODE REQUIREMENTS.
- PROVIDE ADDITIONAL REINFORCING AROUND ALL OPENINGS IN CONCRETE, AND PROVIDE VERTICAL AND/OR HORIZONTAL BARS PROJECTING FROM FOOTINGS AND WALLS FOR TYPING AND OTHER WALLS, PERS. BELLS ETC. AS DETAILED OR NOT ON THE DRAWINGS, AND AS REQUIRED BY THE CONSTRUCTION.

**FOOTINGS**

- ALL FOOTINGS SHALL REST UPON UNDISTURBED SOIL WITH A MINIMUM BEARING CAPACITY OF 5000 LBS/SF. ARCHITECT SHALL INSPECT FOOTING FORMWORK AND REINFORCING PRIOR TO POURING CONCRETE. CALL 24 HOURS IN ADVANCE PRIOR TO POURING. CONCRETE SHALL BE MECHANICALLY VIBRATED. DO NOT OVER VIBRATE CONCRETE RESULTING IN EXCESSIVE SETTLEMENT OF CONCRETE ADHESIVES TO THE BOTTOM OF THE FORMWORK.
- THERE SHALL BE A 1/2" MINIMUM COVER ON REINFORCING BARS IN FOUNDATION WALLS.
- THERE SHALL BE A 3" MINIMUM COVER ON REINFORCING BARS IN CONCRETE FOOTINGS AND PERS.
- BOTTOM OF ALL FOOTINGS SHALL BE CARRIED BELOW FINISHED GRADE AS NOTED. STEP FOOTINGS AS REQUIRED AT A RATIO OF 2 HORIZONTAL TO 1 VERTICAL WHEN REQUIRED BY GEORGE CONDITIONS.
- DO NOT POUR FOOTINGS INTO WET SOIL OR STANDING WATER.

**FOUNDATION WALLS**

- CONCRETE SHALL BE MECHANICALLY VIBRATED AT ALL FULL POUR. FINISH SURFACE CONCRETE FORMS AND ACCEPTABLE. ALL DEBRIS MUST BE GROUND DOWN AND SHAP TIES RELEASING AND CUT WITH HORIZONTAL.
- FINV BELIEVES IN WALLS MUST BE PLACED PRIOR TO POURING. UNCHANGING THROUGH WALLS AFTER THE POUR IS NOT ACCEPTABLE.
- FOR ALL CONCRETE REINFORCING, USE FORM OIL AND PER ALL AG. NOT USED OIL.
- CONCRETE FOUNDATION WALLS SHALL BE REINFORCED AS NOTED.
- IF HORIZONTAL BARS SHALL BE PLACED TO VERTICAL BARS @ 40" O.C.
- DO NOT BACKFILL AGAINST FOUNDATION WALLS UNTIL FIRST FLOOR FRAMING IS IN PLACE.

**SLABS**

**GENERAL SLAB NOTES:**

- SLABS SHALL REST ON VIGEN SOIL OR COMPACTED R.O.B. GRAVEL FILL MECHANICALLY COMPACTED IN 1 FOOT LAYERS WITH 6" OF 3/4" COMPACTED STONE DIRECTLY UNDER ALL SLABS. SOIL TESTS TO 15% PROCTOR DENSITY COMPACTED MINIMUM.
- SLABS SHALL REQUIRE A DAM CUT WITH A MINIMUM 40G OF BETWEEN CUTS. DAM CUT SHALL BE 1/2" DEEPEN AND SHALL BE CUT WITHIN 24 HOURS OF POURING OF CONCRETE.

**EXTERIOR SLABS**

- ALL EXTERIOR SLABS, TO BE MIN. 4" THICK 5000 PSI CONCRETE WITH 6" X 6" REBAR WITH 40' W/ HANGING BUMP.
- ALL EXTERIOR SLABS SHALL REST ON 6" OF COMPACTED 3/4" STONE.

**EXPANSION JOINTS**

- PROVIDE EXPANSION JOINTS AT 30'-0" INTERVALS (MAXIMUM WITH NO AREA GREATER THAN 400 SQUARE FEET, AT CHANGES IN MATERIAL).

**SYMBOLS**

- EXISTING CONSTRUCTION TO REMAIN
- EXISTING CONSTRUCTION TO BE REMOVED
- NEW CONSTRUCTION

SECTION

DETAIL

ELEVATION

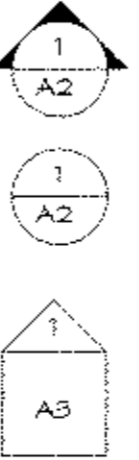



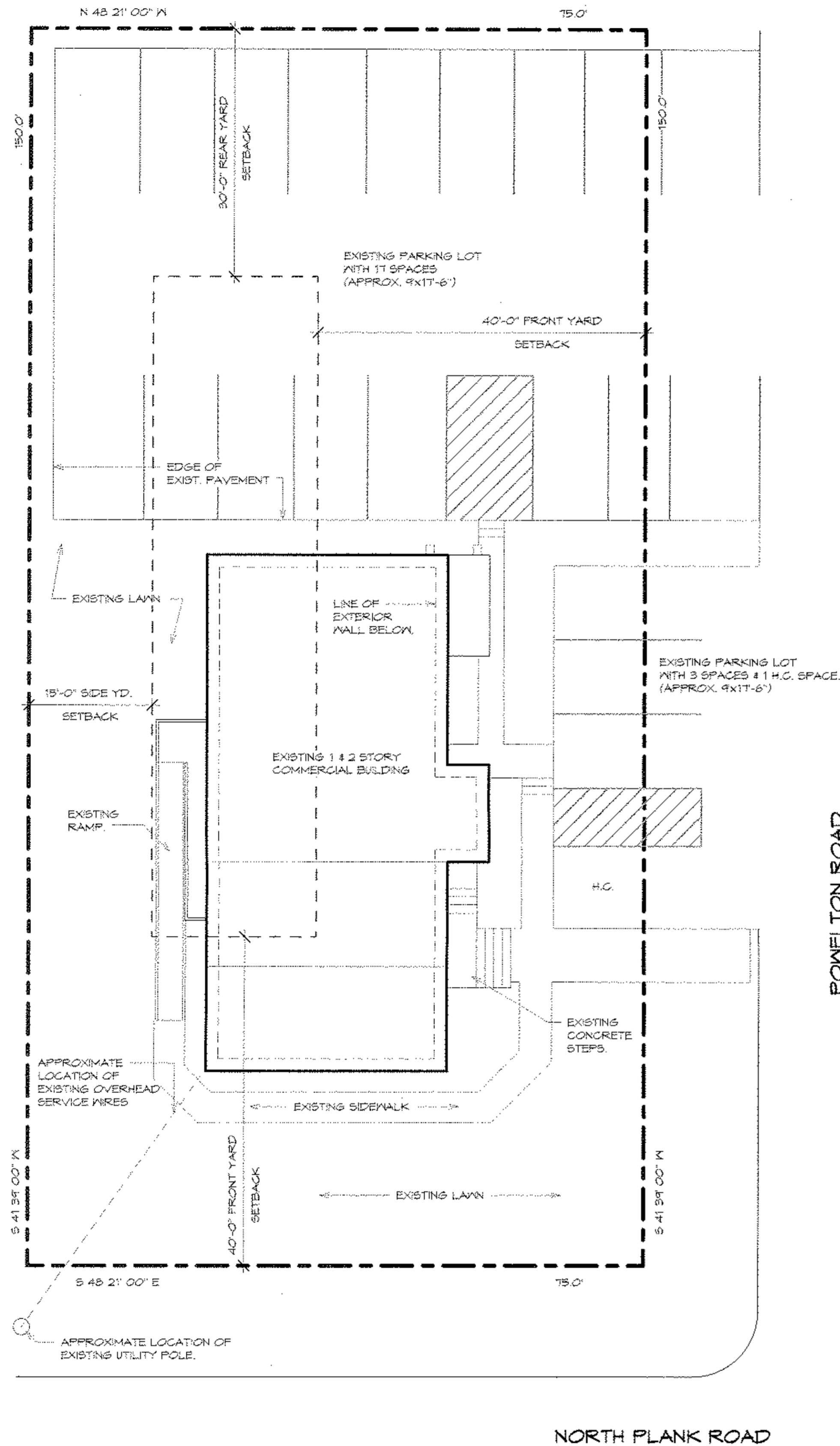

1 EX-1 1" = 10'-0"

NOTES:

- EXISTING METES AND BOUNDS, PROPERTY LINE, BUILDING AND PARKING LOT LOCATIONS TAKEN FROM A SURVEY ON FILE WITH THE TOWN OF NEWBURGH BUILDING DEPARTMENT, PREPARER AND DATE UNKNOWN.
- ADDITIONAL SITE INFORMATION DOCUMENTED BY HIGHLANDS ARCHITECTURE, PLLC.

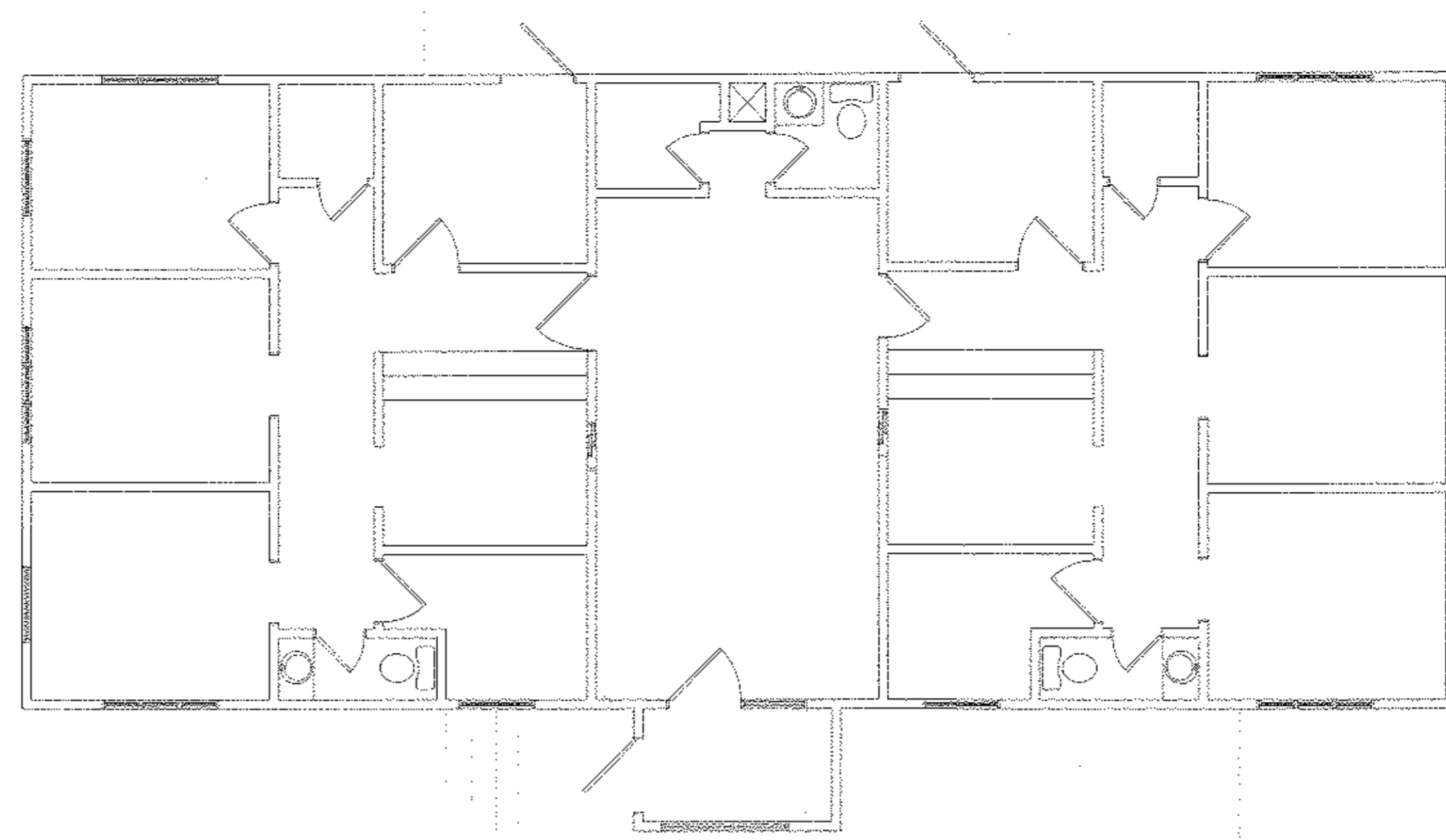

2 EX-1 3/16" = 1'-0"

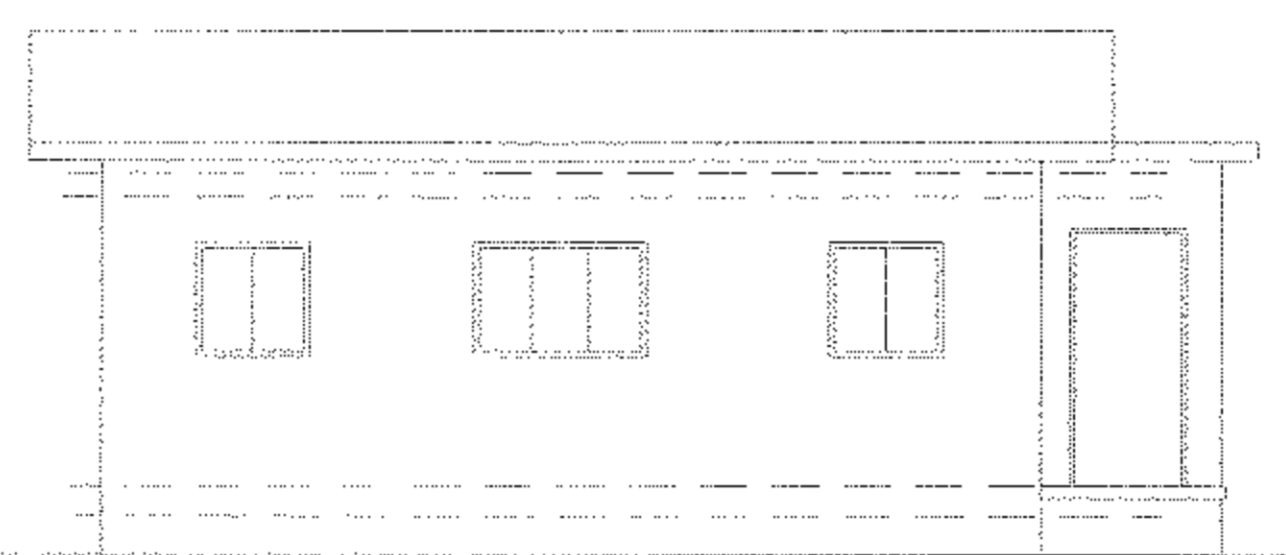

3 EX-1 3/16" = 1'-0"

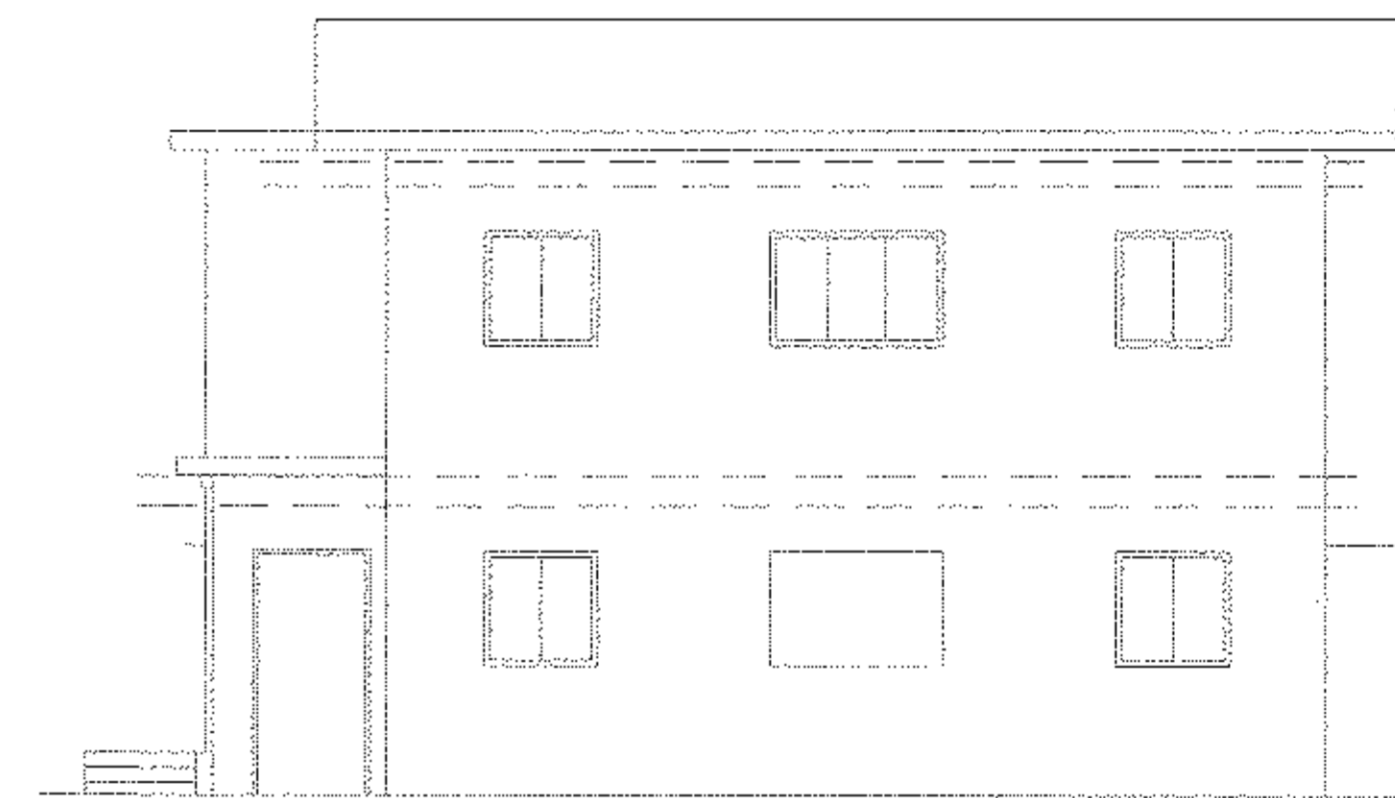

4 EX-1 3/16" = 1'-0"

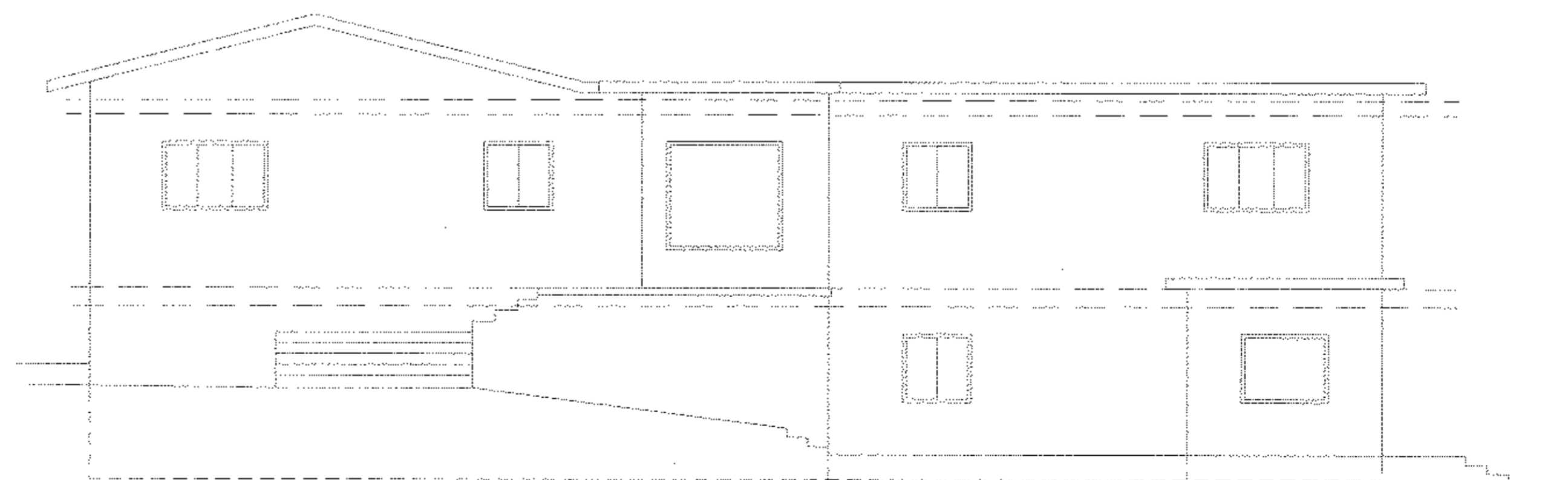

5 EX-1 3/16" = 1'-0"

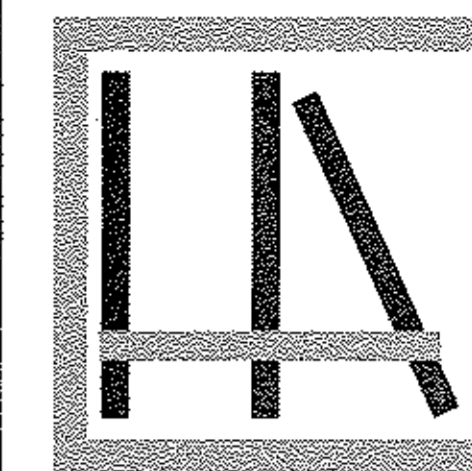

HIGHLANDS  
ARCHITECTURE

pllc

3212 ROUTE 9  
COLD SPRING, NY 10516

845.809.5976 OFFICE

highlandsarchitecture.com

NEW PEDIATRIC DENTAL OFFICE FOR:

DR. PAVAMI  
1 POWELTON ROAD  
NEWBURGH, NY 12550



THESE DRAWINGS ARE HEREBY FORN DISTRIBUTION WITHOUT THE SEAL AND SIGNATURE OF THE PROJECT ARCHITECT

EXIST SITE, PLAN,  
ELEVATIONS

EX-1

DATE: 9 JUNE 2015

REVISIONS: 4 AUGUST 2015 PB FILING

REVISIONS:

REVISIONS:

DRAWN BY: SW





1 SITE PHOTO - SOUTH WEST SIDE  
EX-2



2 SITE PHOTO - NORTH WEST SIDE  
EX-2



4 SITE PHOTO - EAST SIDE  
EX-2



5 SITE PHOTO - WEST SIDE  
EX-2

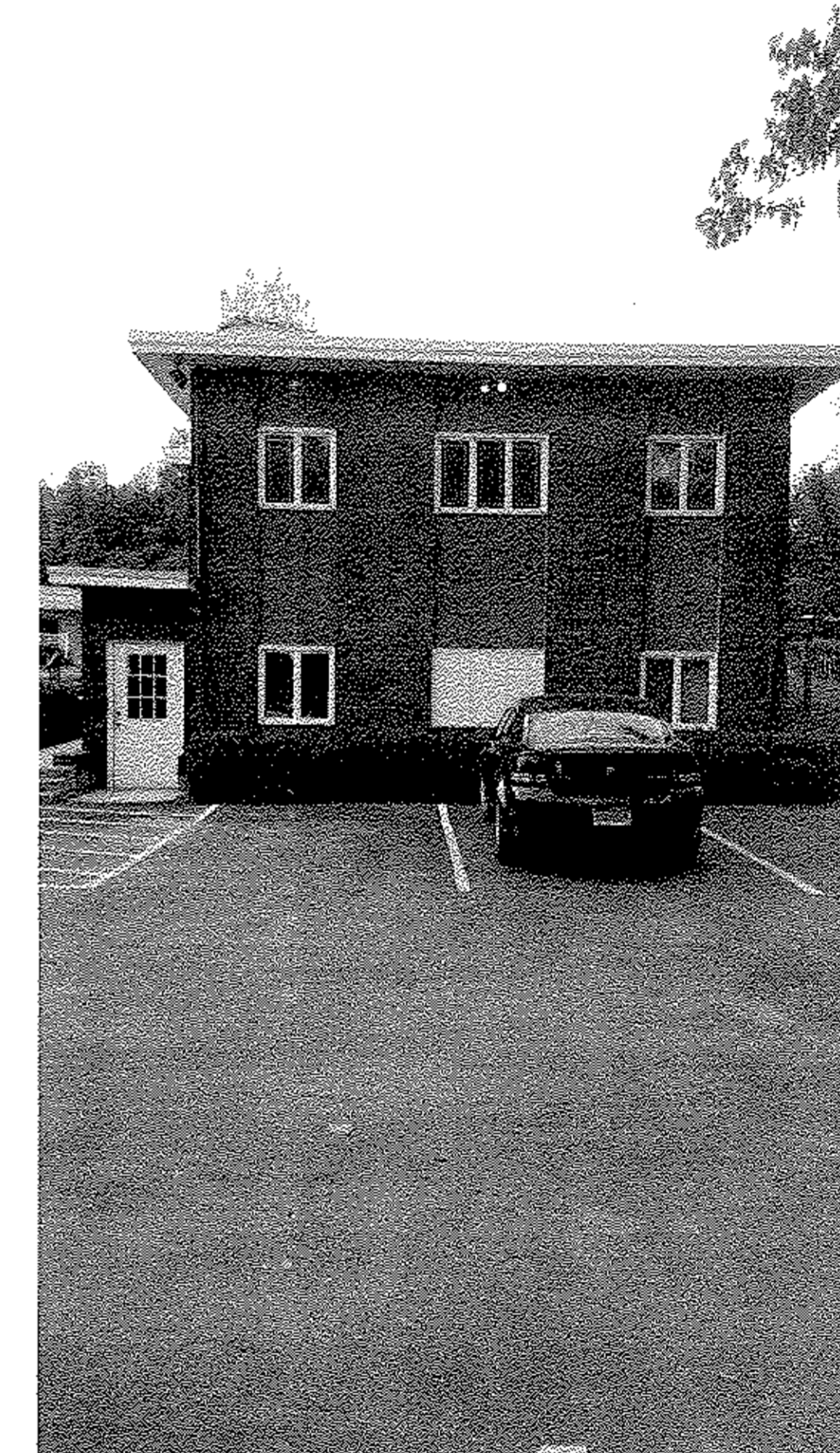

3 SITE PHOTO - NORTH SIDE  
EX-2

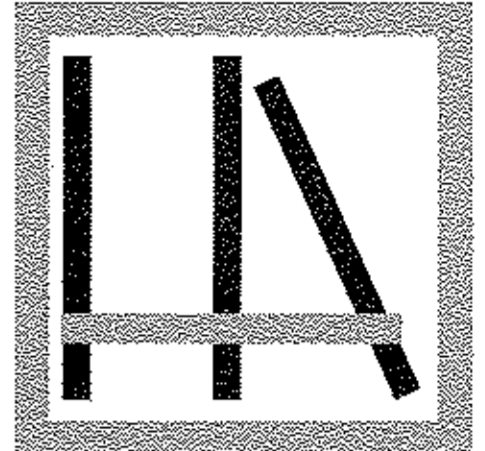

HIGHLANDS  
ARCHITECTURE  
pllc

3212 ROUTE 9  
COLD SPRING, NY 10516

845.809.5976 OFFICE

highlandsarchitecture.com

NEW PEDIATRIC DENTAL OFFICE FOR:

DR. PAYAMI  
1 POWLITON ROAD  
NEWBURGH, NY 12550

THIS DOCUMENT IS THE PROPERTY OF HIGHLANDS ARCHITECTURE, PLLC. IT IS TO BE USED ONLY FOR THE PROJECT IT IS ISSUED FOR.



SITE & BUILDING  
PHOTOS

EX-2

DATE: 9 JUNE 2015

REVISIONS: 4 AUGUST 2015 PB FILING

REVISIONS:

REVISIONS:

DRAWN BY: SW



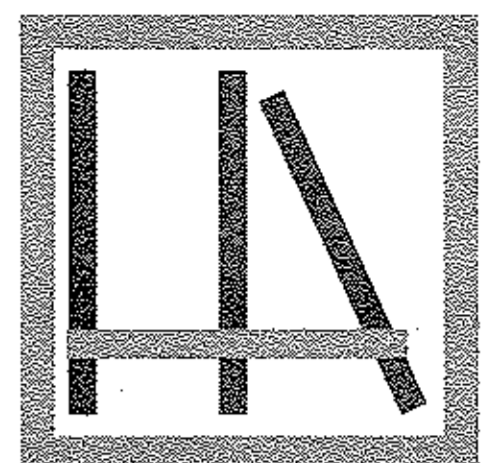

**HIGHLANDS  
ARCHITECTURE**  
pllc

3212 ROUTE 9  
COLD SPRING, NY 10516

845.809.5976 OFFICE

highlandsarchitecture.com

NEW PEDIATRIC DENTAL OFFICE FOR:

**DR. P. PAYAMI**

1 POWELTON ROAD  
NEWBURGH, NY 12550



**PROPOSED SITE  
PLAN**

**SP-1**

DATE: 9 JUNE 2015

REVISIONS: 4 AUGUST 2015 PD FILING

REVISIONS:

REVISIONS:

DRAWN BY: SW

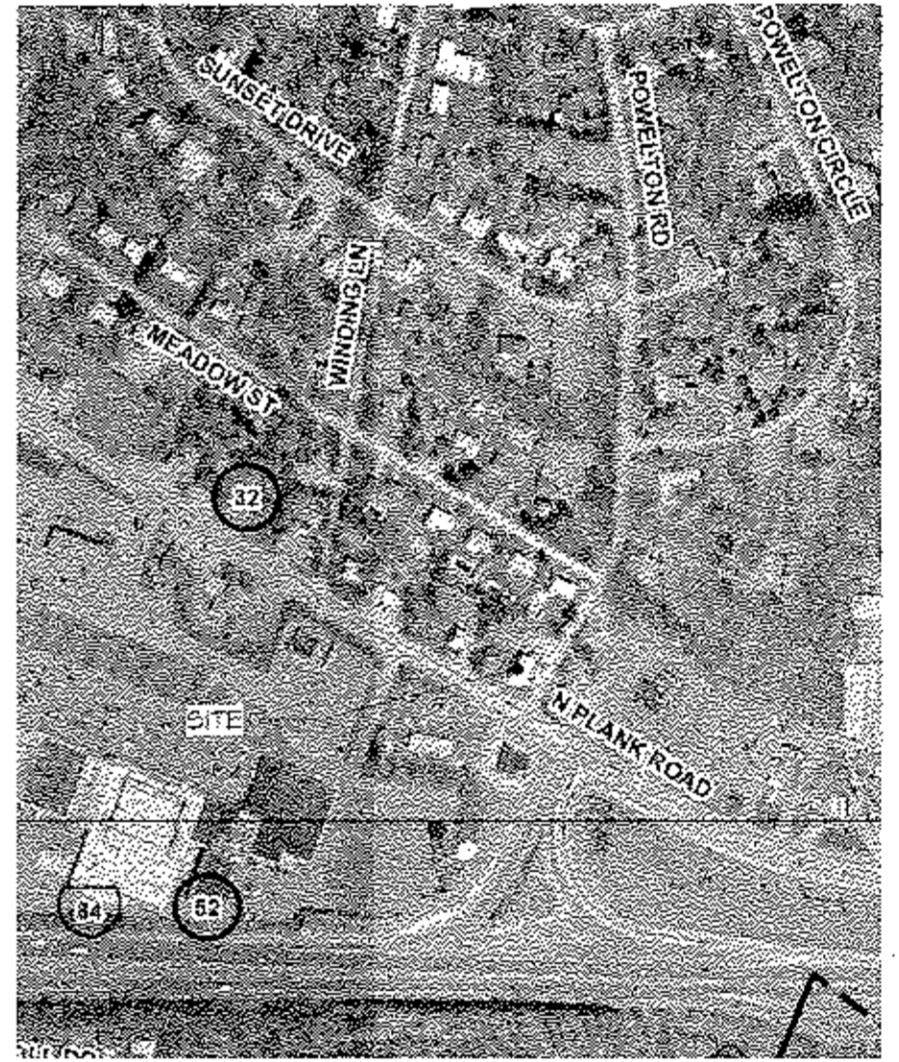
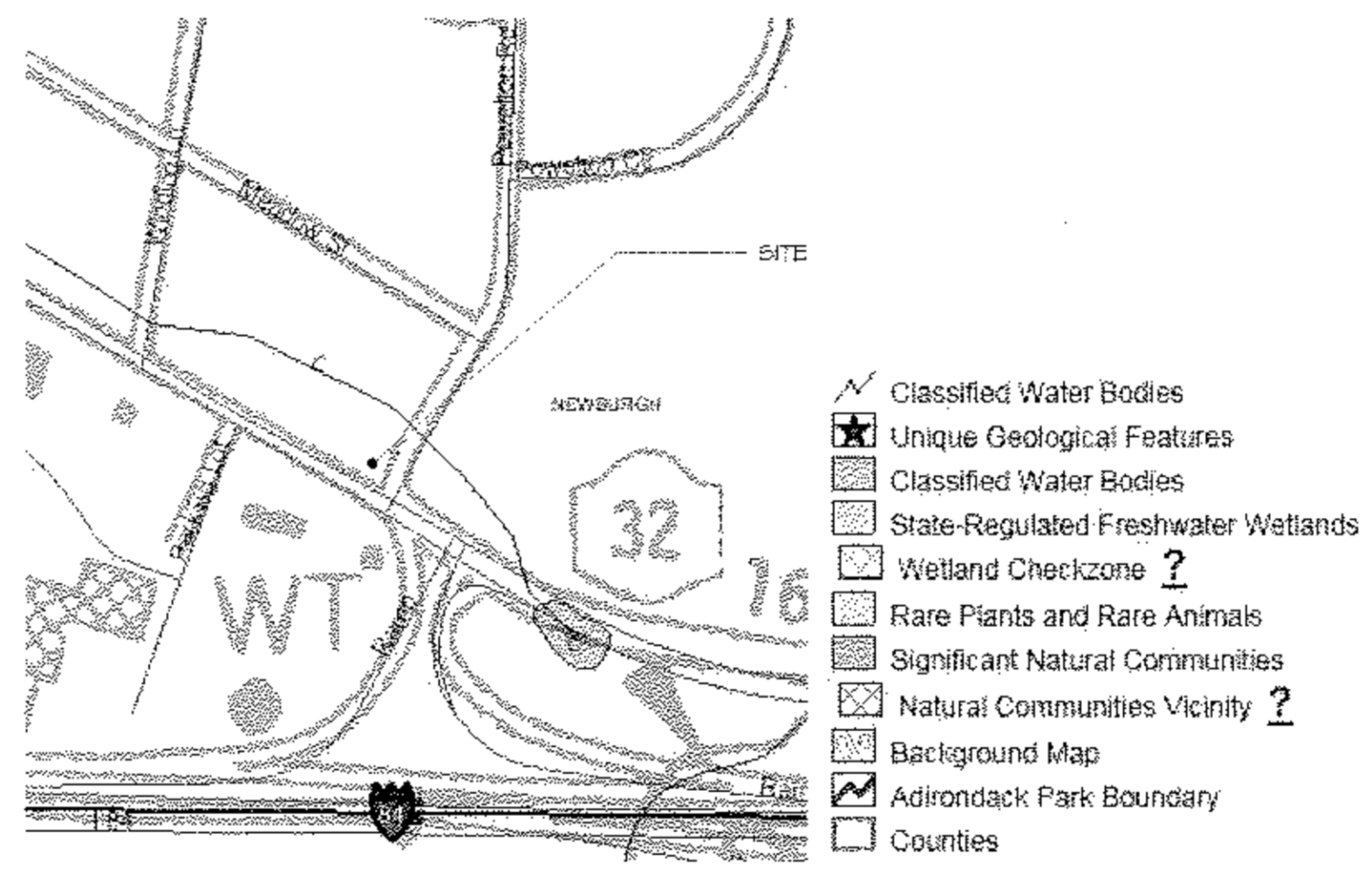
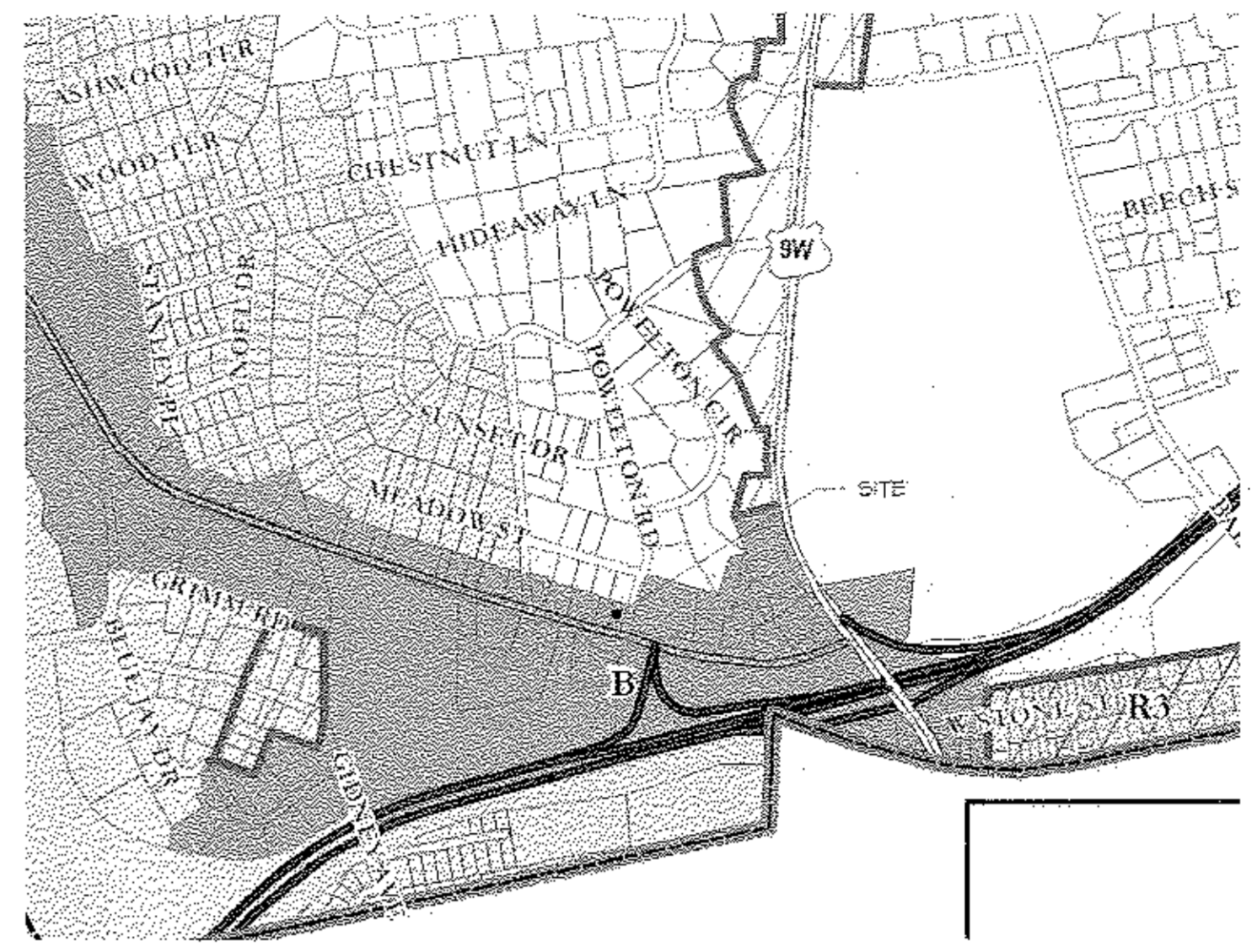
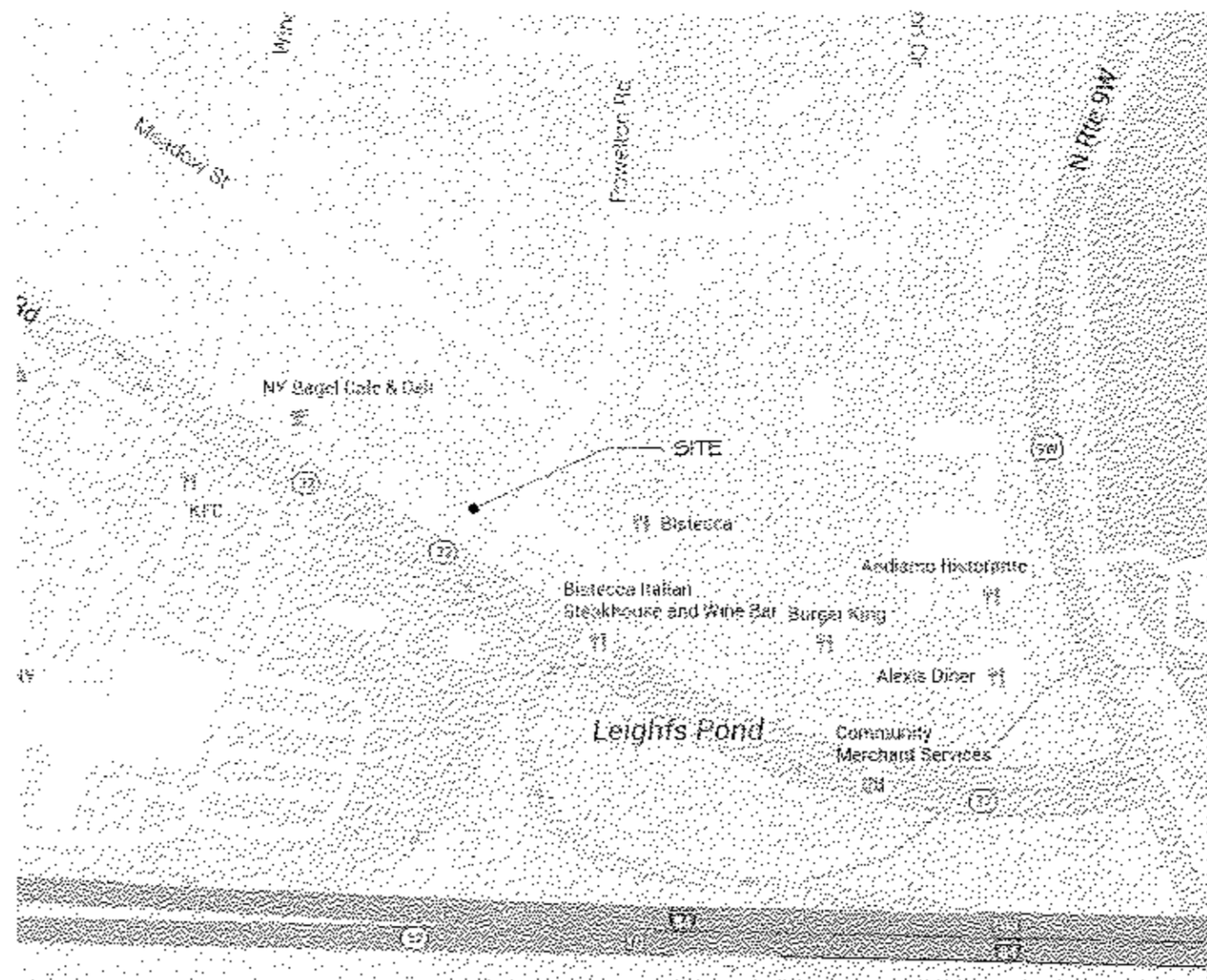
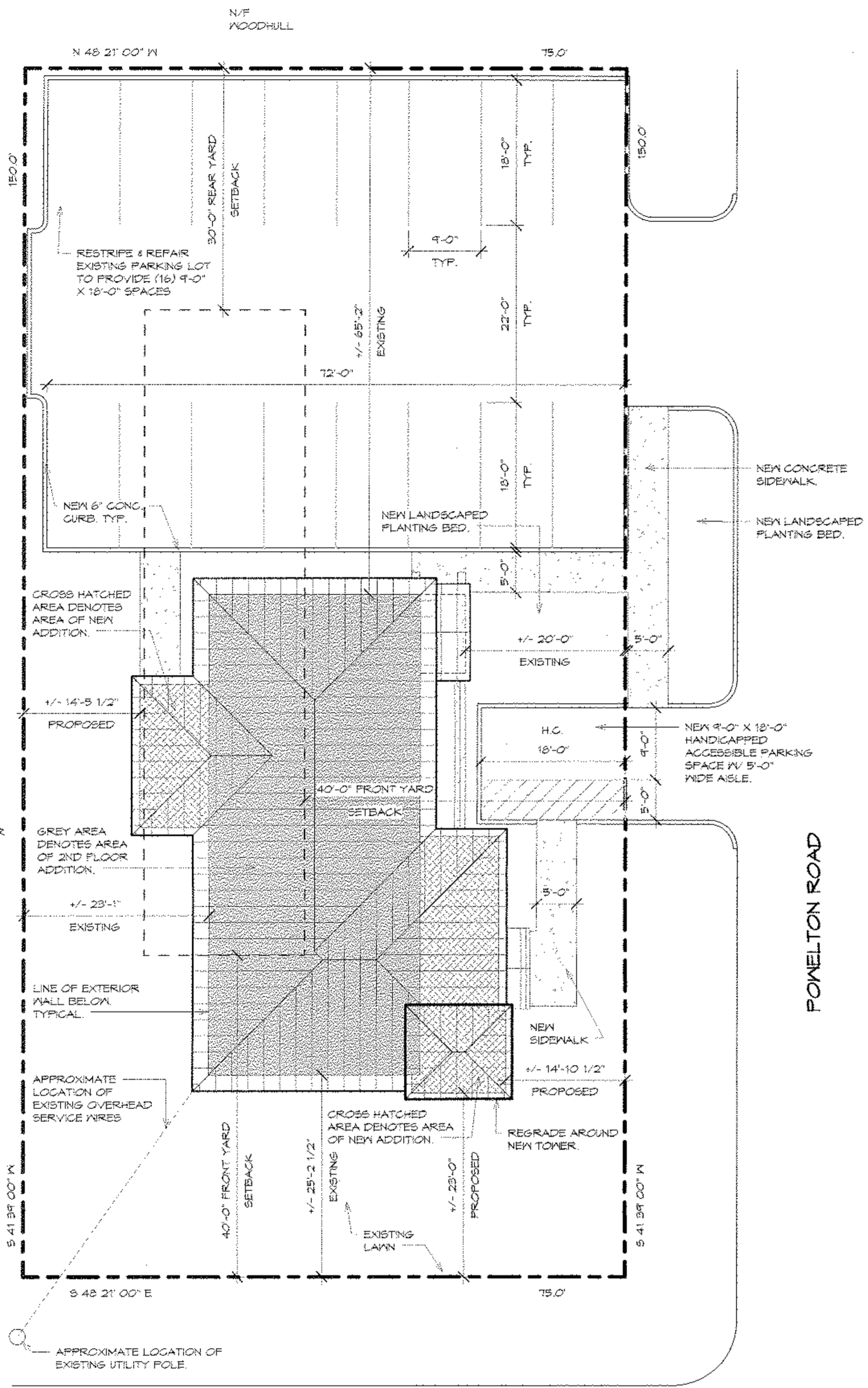

**ZONING INFORMATION**

	LOT AREA	LOT WIDTH	LOT DEPTH	FRONT YD.	FRONT YD.	REAR YD.	SIDE YD.	LOT BLDG COV.	BLDG. HT.	LOT SURFACE COV.
ORDINANCE REQUIREMENT:	15,000 SF	100 FT	125 FT	40 FT	40 FT	80 FT	15 FT	60%	35 FT	85%
EXISTING:	11,250 SF	75 FT	150 FT	1/2-25'-2 1/2"	1/2-20'-0"	1/2-65'-2"	1/2-25'-1"	1/2-14.8%	1/2-20 FT	1/2-63.8%
PROPOSED:	N/A	N/A	N/A	1/2-23'-0"*	1/2-14'-10 1/2"*	1/2-65'-2"	1/2-14'-5 1/2"*	1/2-18.7%	35 FT	1/2-63%

\* VARIANCE REQUIRED

**6 ZONING INFORMATION**  
SP-1



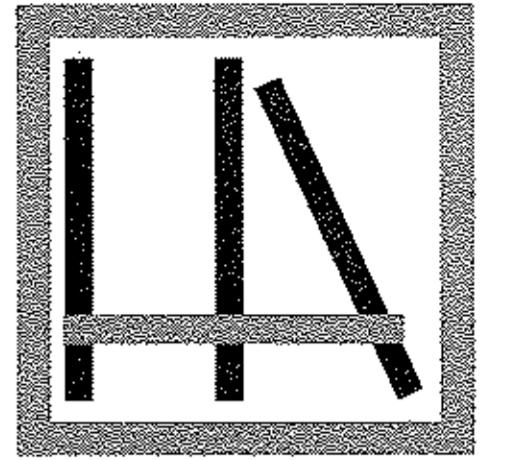

**HIGHLANDS ARCHITECTURE**  
pllc

3212 ROUTE 9  
COLD SPRING, NY 10516  
845.809.5976 OFFICE  
highlandsarchitecture.com

NEW PEDIATRIC DENTAL OFFICE FOR:

**DR. PAYAMI**  
1 POWELTON ROAD  
NEWBURGH, NY 12550



**PROPOSED PLANS  
EAST ELEVATION**

**A-1**

DATE: 9 JUNE 2015  
REVISIONS: 4 AUGUST 2015 PB FILING  
REVISIONS: 7/7/15  
REVISIONS:  
DRAWN BY: SW

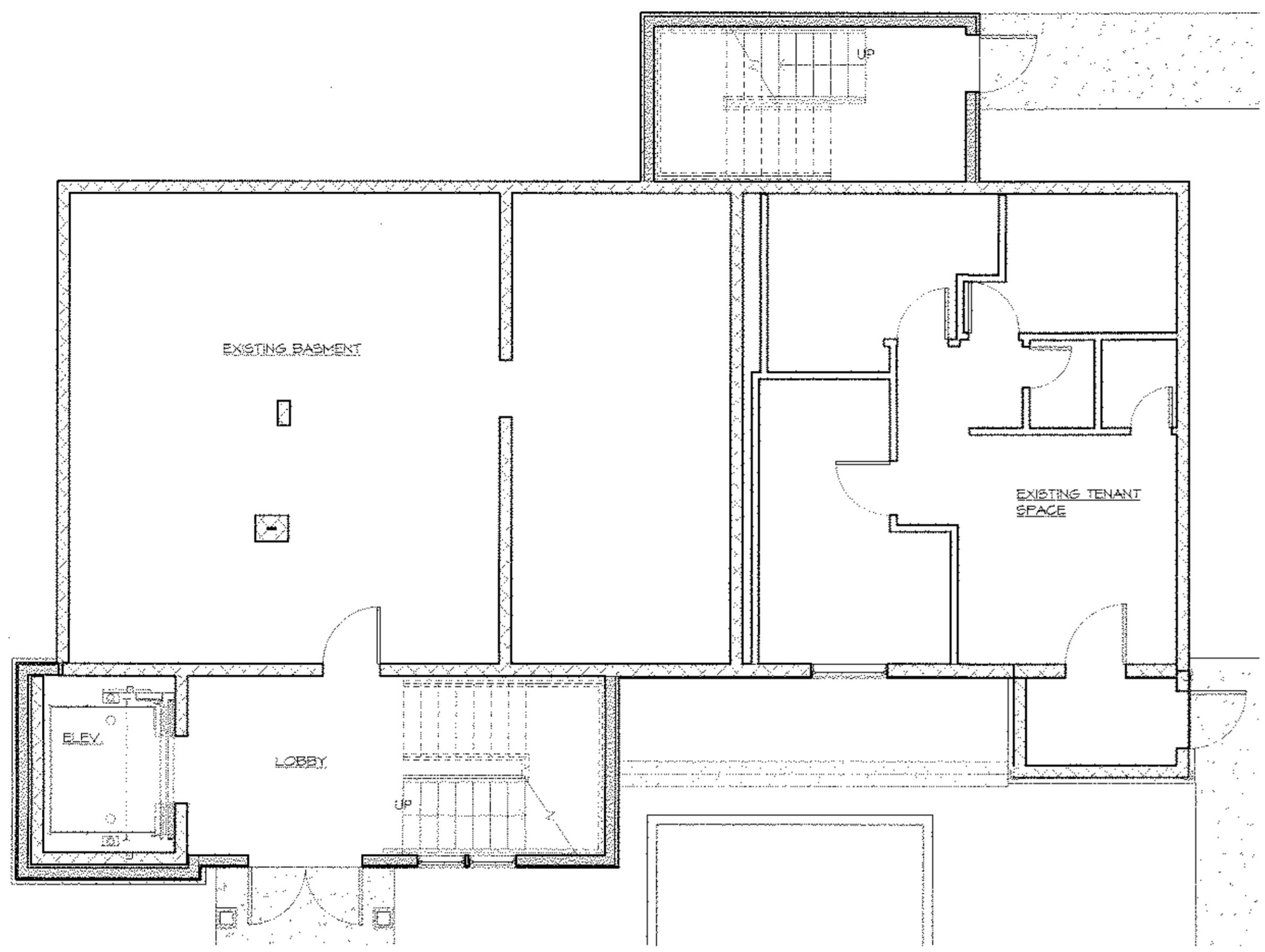

1 LOWER LEVEL  
A-1 3/16" = 1'-0"

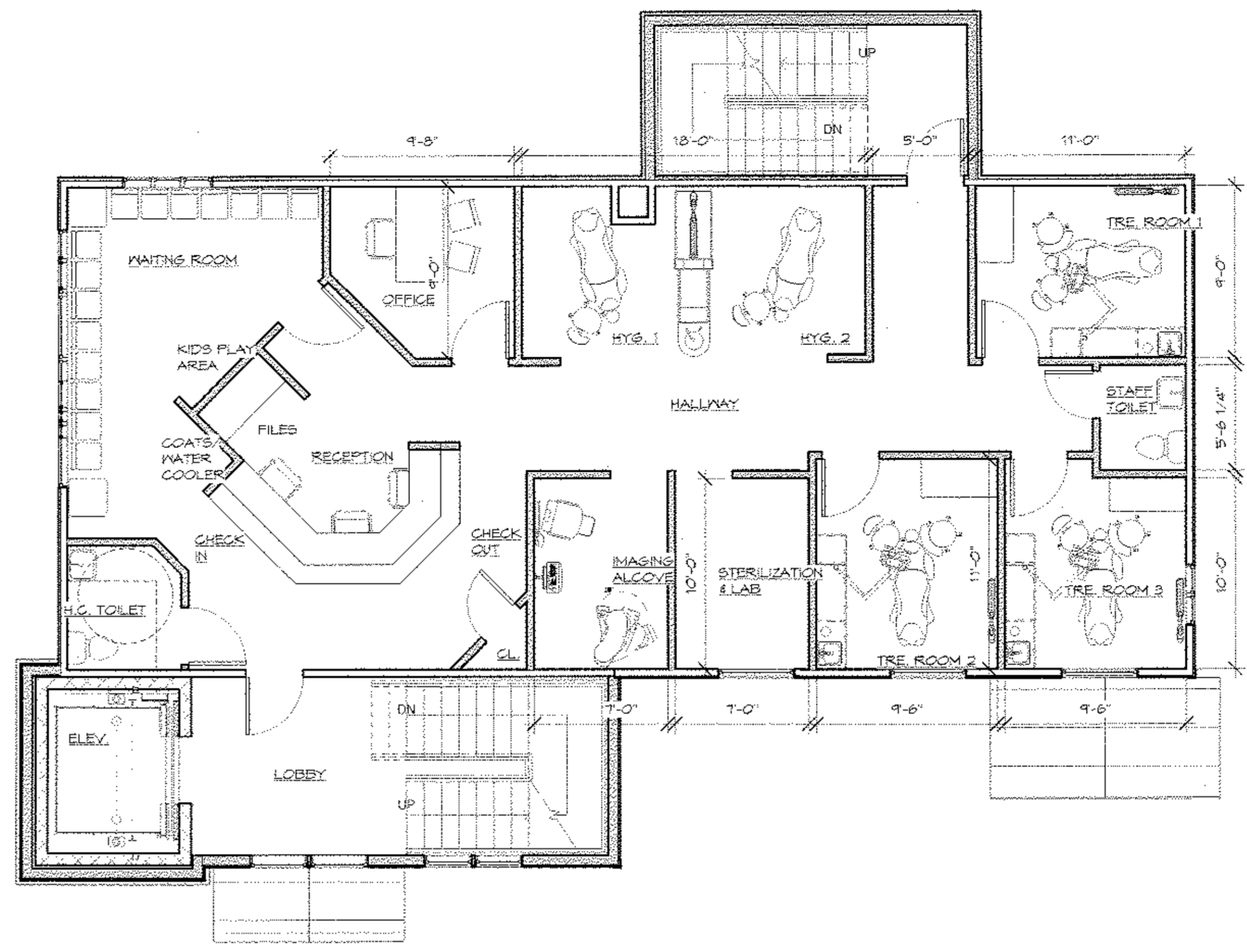

2 PROPOSED LAYOUT PLAN  
A-1 3/16" = 1'-0"

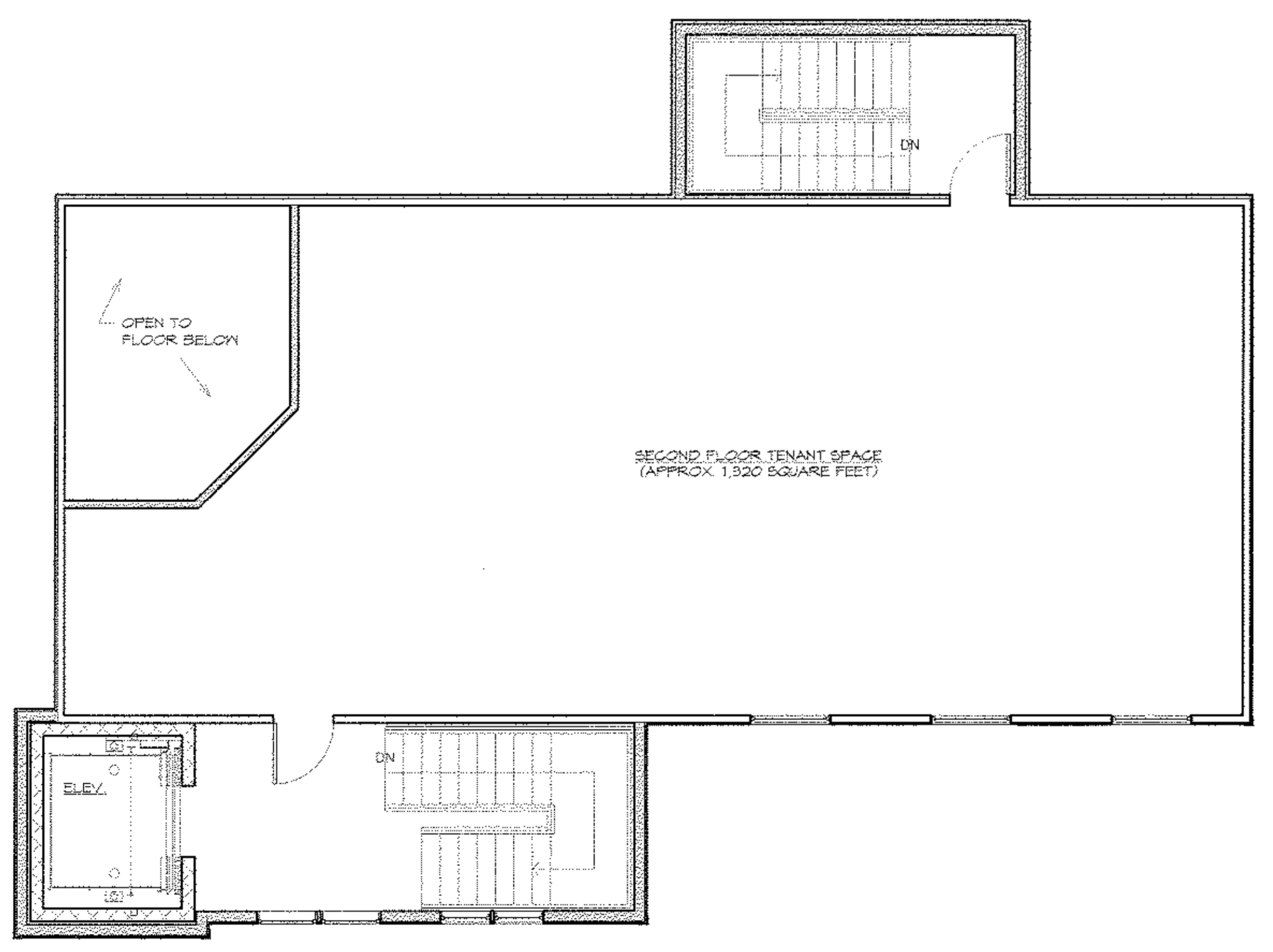

3 SECOND FLOOR PLAN  
A-1 3/16" = 1'-0"



4 SIDE ELEVATION (EAST)  
A-1 3/16" = 1'-0"