

Michael A. & Lorraine A. Savini
L. 3579, P. 152
1-1-55.3
LOT 3, FILED MAP NO. 57-92

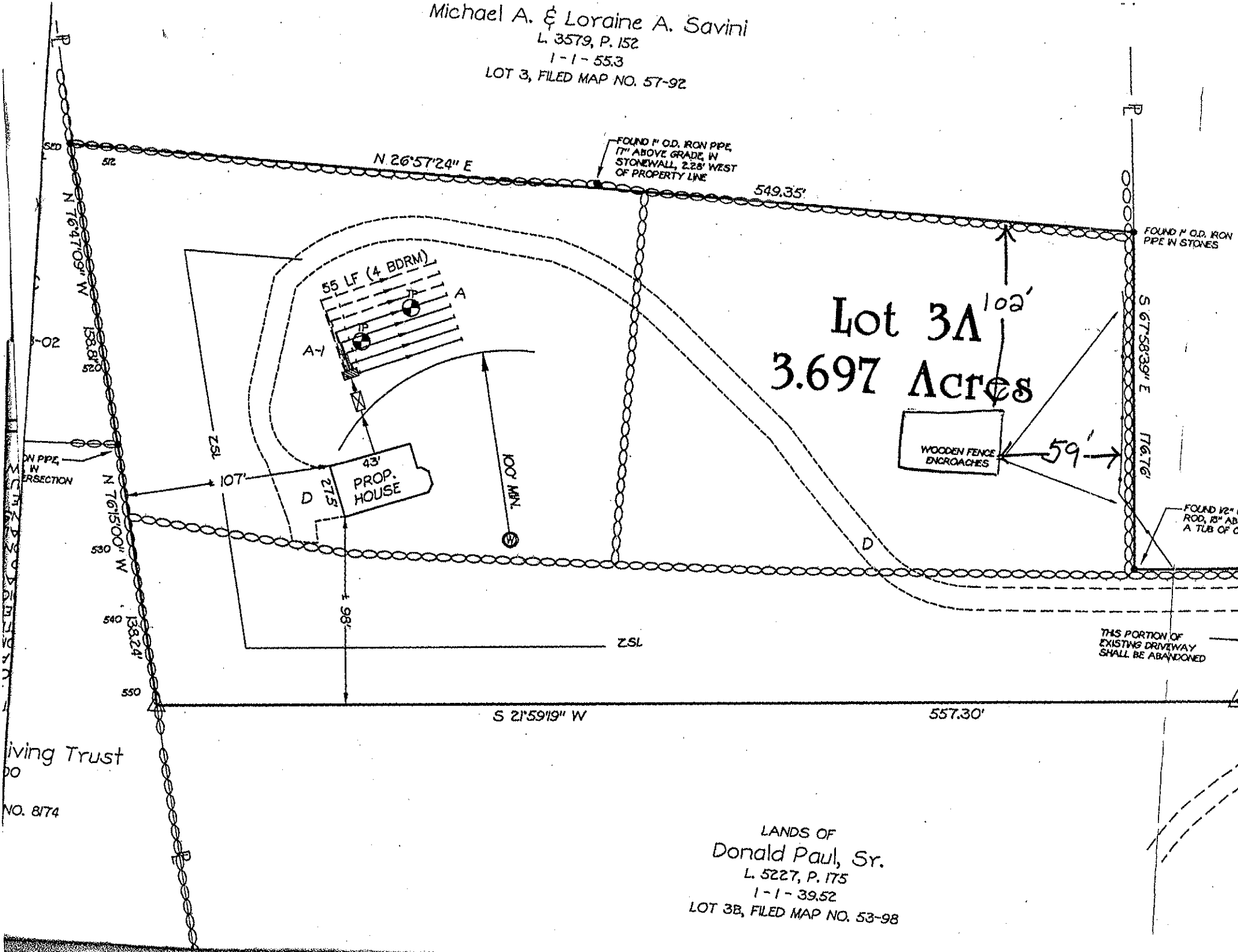

Lot 3A
3.697 Acres

Living Trust
NO. 8174

LANDS OF
Donald Paul, Sr.
L. 5227, P. 175
1-1-39.52
LOT 3B, FILED MAP NO. 53-98

MAGNETIC NORTH JULY 1997

LANDS OF
Robert K. Garrison
& Adrienne Volpe
L. 12255, P. 1357
1-1-54
LOT 6, FILED MAP NO. 6986

PROPERTY CORNER IS
N4E'S156"W 0.28' FROM A 7/8"
O.D. IRON PIPE 2" ABOVE GRADE

PROPERTY CORNER IS
N85°45'50"E 0.52' FROM
A FOUND 1/2" IRON ROD
1" ABOVE GRADE

1/2" COPPER WELD
5" ABOVE GRADE, W
1 OF CONCRETE

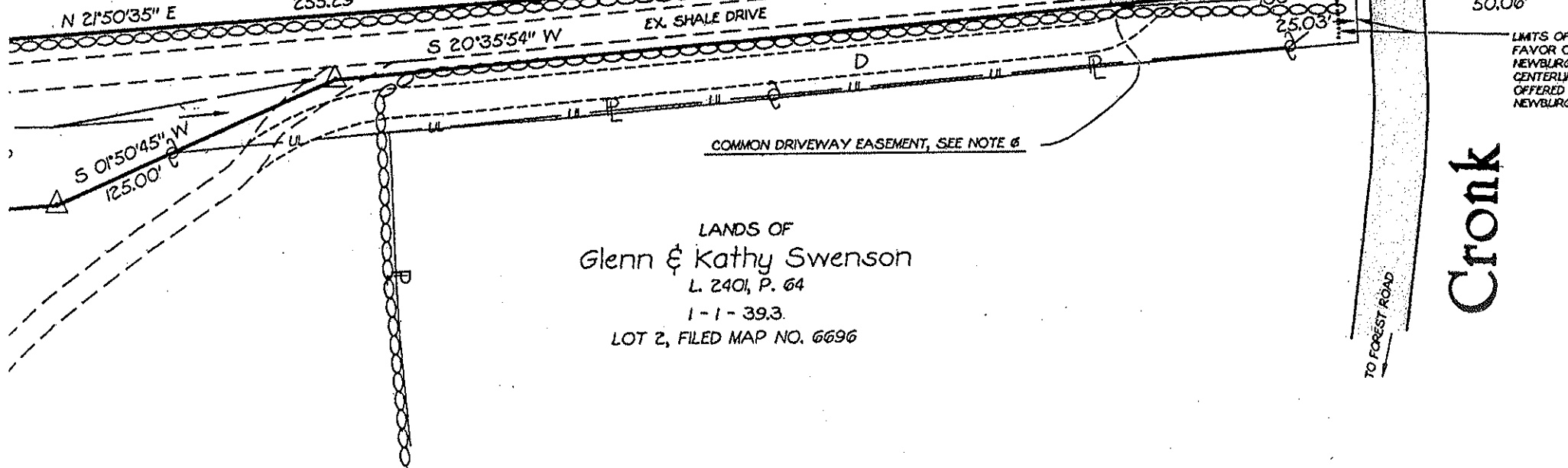

LANDS OF
Glenn & Kathy Swenson
L. 2401, P. 64
1-1-39.3
LOT 2, FILED MAP NO. 6696

Road
Cronk

LIMITS OF ROA
FAVOR OF THE
NEWBURGH (22
CENTERLINE) IS
OFFERED TO TI
NEWBURGH

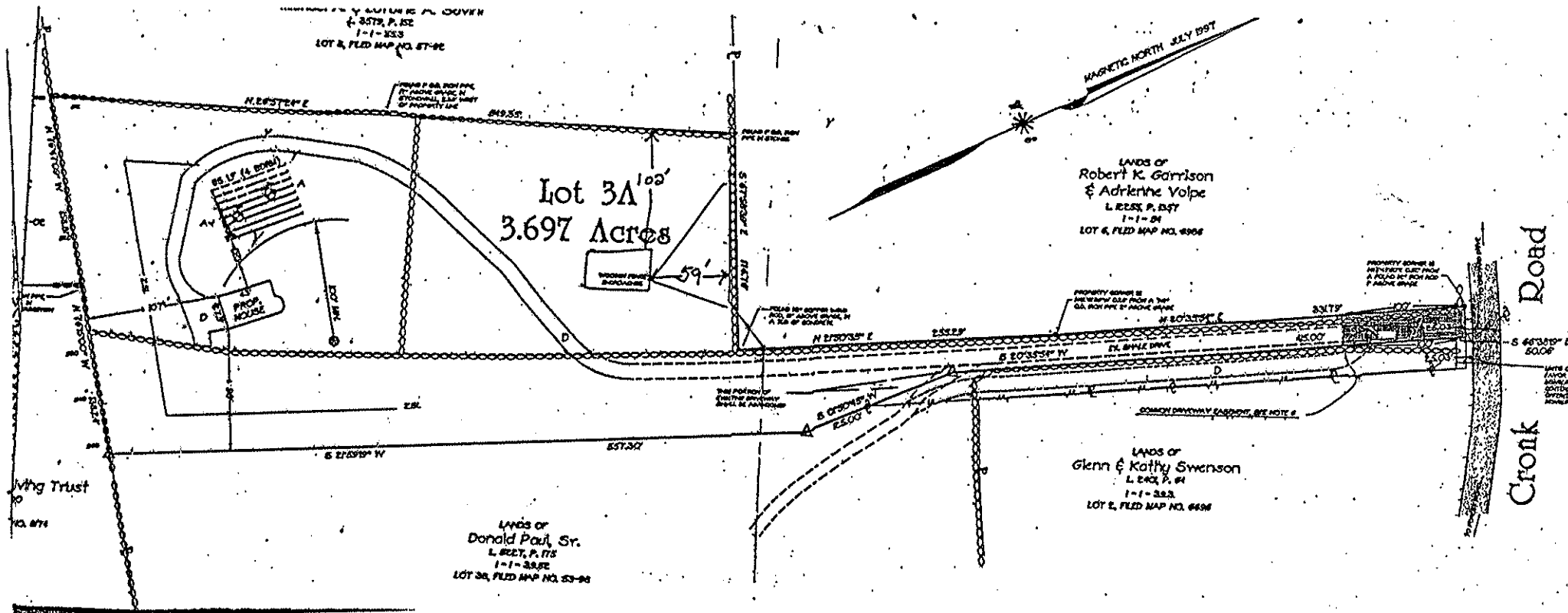

LANDS OF
 L. E. COOPER
 L. 3572, P. 52
 1-1-333
 LOT 2, FILED MAP NO. 57-92

Lot 3A
 3.697 Acres

LANDS OF
 Robert K. Garrison
 & Adrienne Volpe
 L. 2322, P. 157
 1-1-34
 LOT 6, FILED MAP NO. 4908

LANDS OF
 Glenn & Kathy Swenson
 L. 2402, P. 54
 1-1-333
 LOT 2, FILED MAP NO. 4636

LANDS OF
 Donald Paul, Sr.
 L. 2421, P. 175
 1-1-333
 LOT 3A, FILED MAP NO. 53-94

Cronk Road

MAGNETIC NORTH JULY 1957

Living Trust
 NO. 874

N 87°03'00" E

S 27°03'00" W

857.30'

100'

59'

N 87°03'00" E

S 27°03'00" W

857.30'

N 87°03'00" E

S 27°03'00" W

857.30'

S 46°30'00" E

500.00'

S 67°03'00" W

2500'

COMMON DRIVELY EASEMENTS, SEE NOTE 4

PROPERTY CORNER IS
 IN PLACE BUT FROM
 A POINT NOT SHOWN
 IN PLATTE SURVEY

PROPERTY CORNER IS
 IN PLACE BUT FROM A
 POINT NOT SHOWN
 IN PLATTE SURVEY

NOTE 4
 COMMON
 DRIVELY
 EASEMENTS
 SEE NOTE 4