

St. OMER RESIDENCE - GARAGE
ADDITION

4 NOAH PLACE
NEWBURGH, NY 12550



REV.	DATE	REVISION
1	12/16/21	FOR BUILDING PERMIT
NO.	DATE	ISSUE NOTE
Project #	Phase	Plot date
211025-1	DD	12/17/21

REAR & FRONT
ELEVATIONS

Sheet No.

A3.1

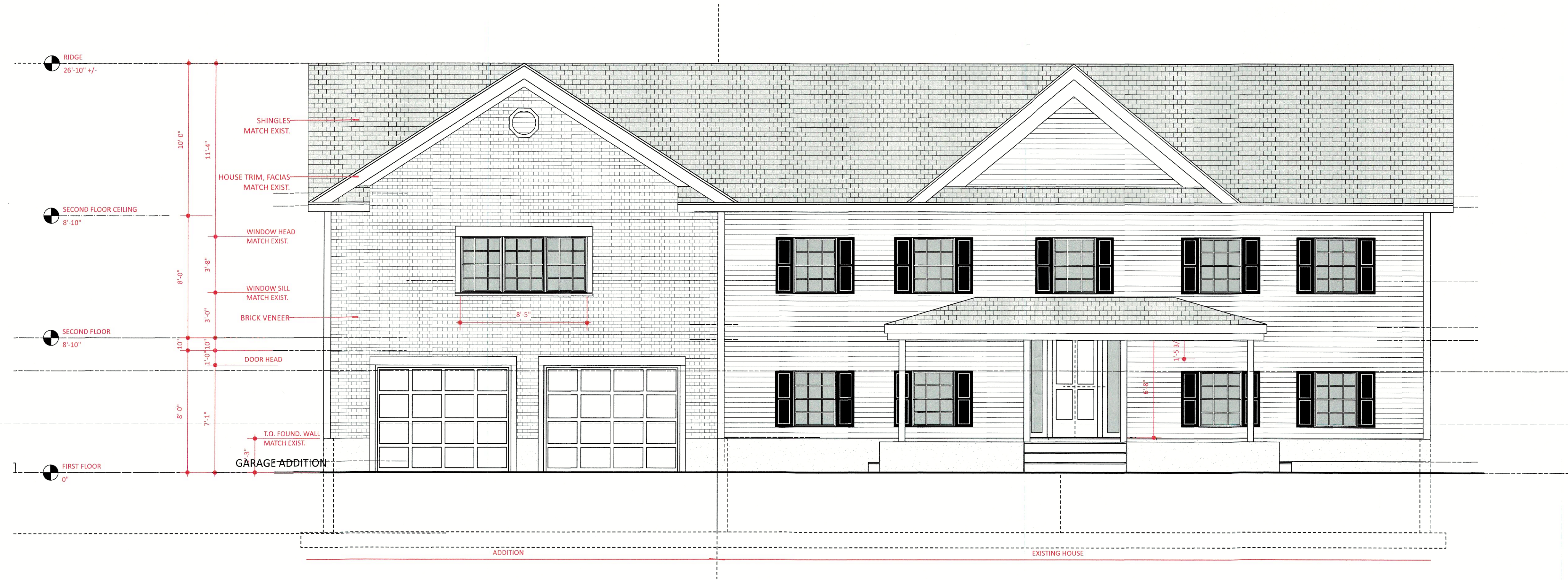

2 FRONT ELEVATION
Scale: 1/4" = 1'-0"

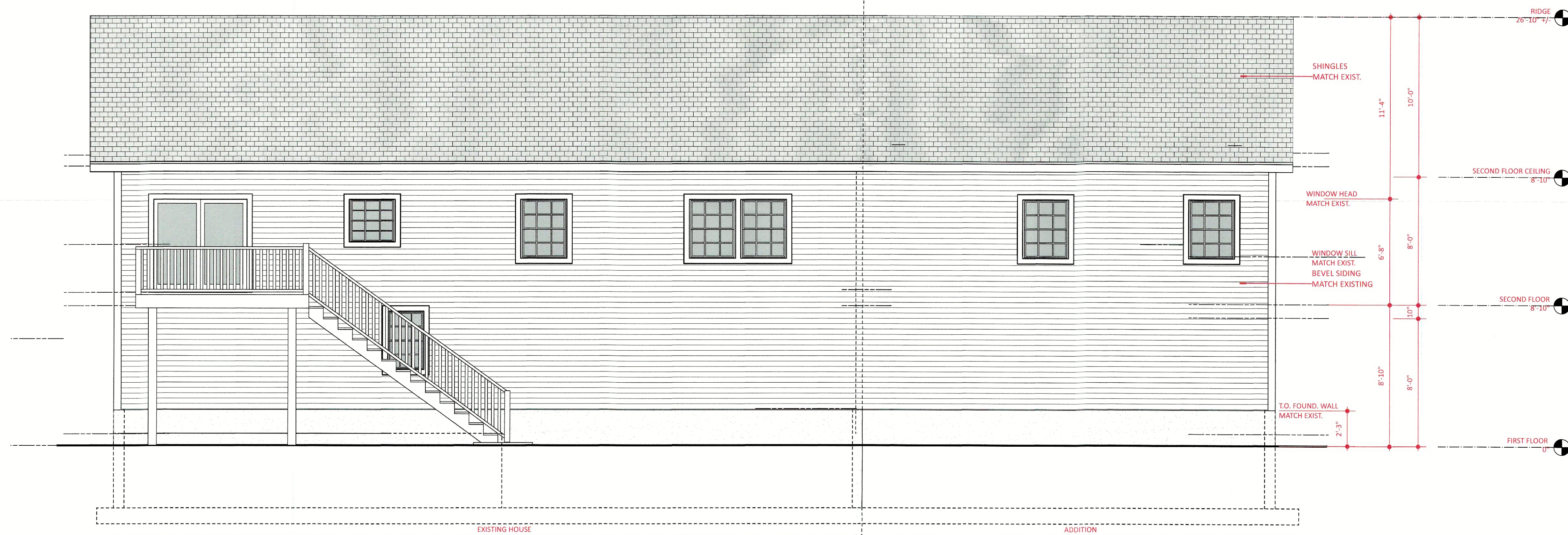

1 REAR ELEVATION
Scale: 1/4" = 1'-0"

FOR BUILDING PERMIT ONLY