



St. OMER RESIDENCE - GARAGE
ADDITION

4 NOAH PLACE
NEWBURGH, NY 12550



GARAGE ADDITION

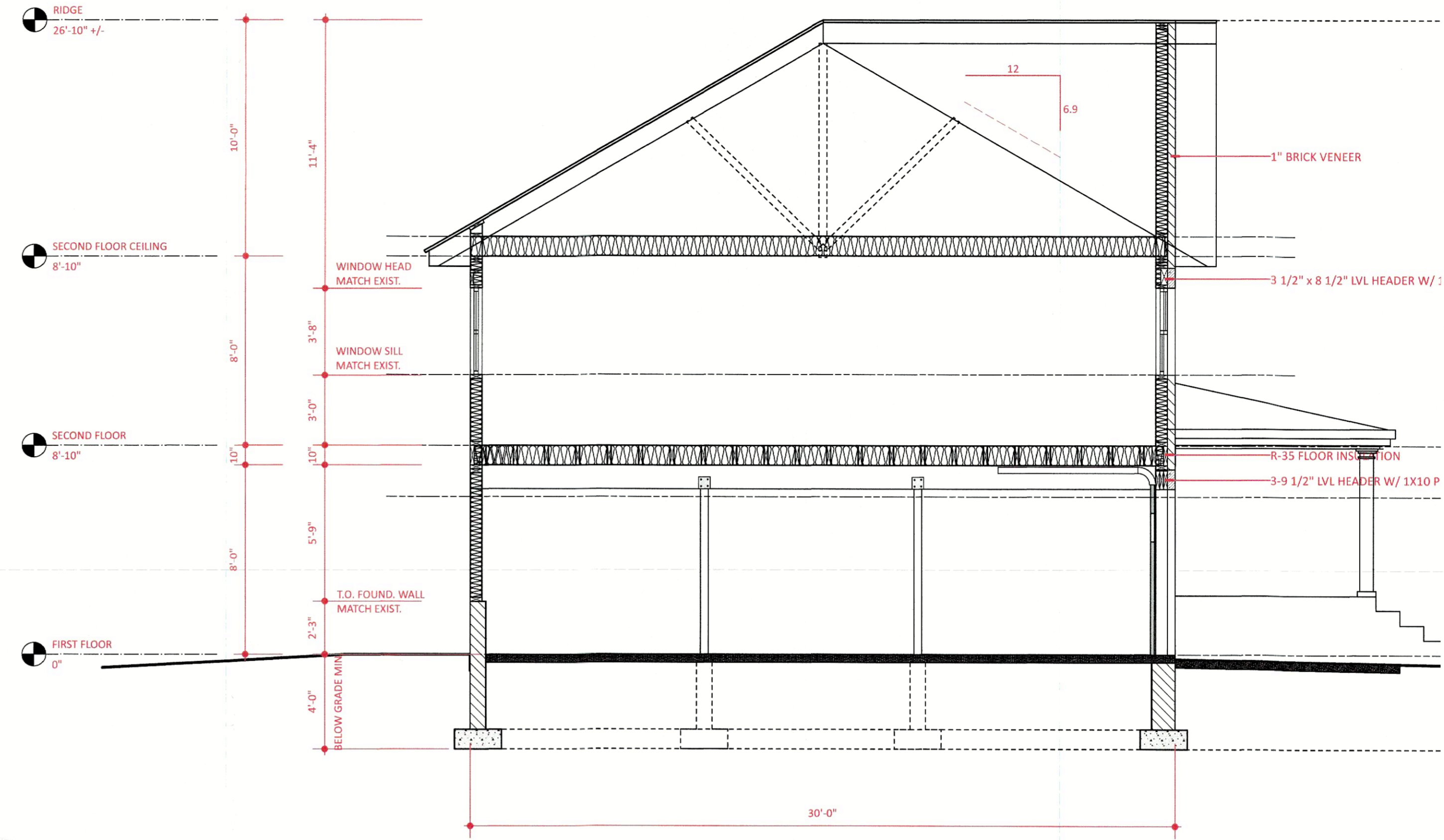

2 BUILDING SECTION
Scale: 1/4" = 1'-0"

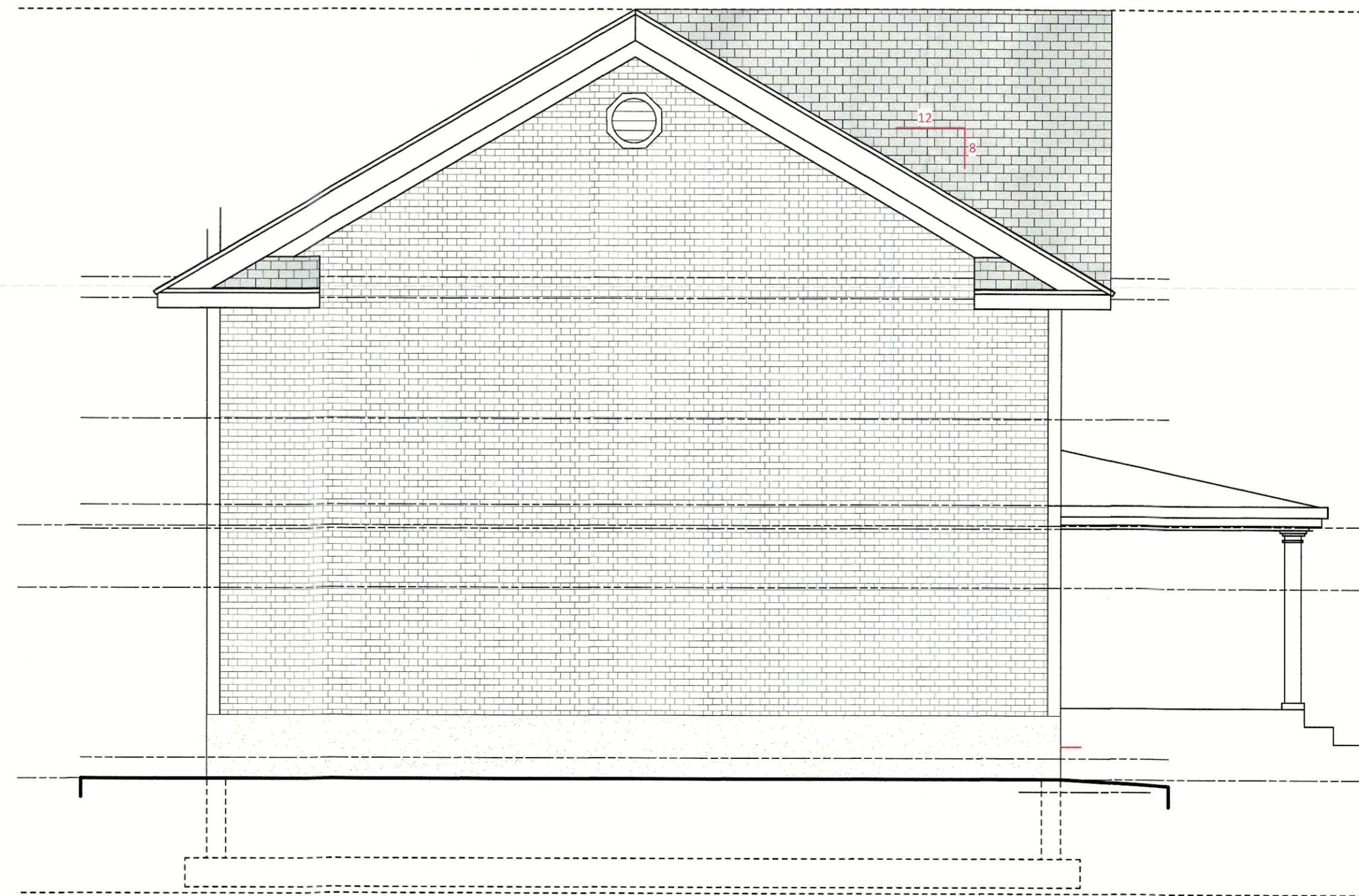

1 LEFT ELEVATION
Scale: 1/4" = 1'-0"

FOR BUILDING PERMIT ONLY

REV.	DATE	REVISION
1	12/16/21	FOR BUILDING PERMIT

NO.	DATE	ISSUE NOTE

Project #	Issue Plot date
211025-1	DD 12/17/21

Sheet Title

LEFT ELEVATIONS &
BUILDING SECTION

Sheet No.

A3.0