

SEWAGE FLOW CALCULATIONS:

| TOWNHOMES | FLOW (GPD) |
|--|------------------|
| 20 3-BEDROOM TOWNHOMES @ 130 GPD/BEDROOM | 7,800 |
| MARINA | FLOW (GPD) |
| 40 BOAT SLIPS @ 20 GPD/SLIP* | 800 |
| TOTAL: | 8,600 GPD |

REFERENCE: NYSDEC DESIGN STANDARDS FOR WASTEWATER TREATMENT WORKS, 1988
 *24 BOAT SLIPS PROPOSED WITH POTENTIAL TO EXPAND TO 40 BOAT SLIPS IN THE FUTURE, AS PER TOWN CODE. 20 GPD/SLIP TAKEN FROM DRAFT VERSION OF 2012 NYSDEC DESIGN STANDARDS FOR WASTEWATER TREATMENT WORKS, AS THE CATEGORY DOES NOT EXIST IN THE CURRENT 1988 VERSION.

CONCEPTUAL SITE PLAN LEGEND:

| | |
|--|---------------------------------|
| | PROPOSED PROPERTY LINE |
| | PROPOSED BUILDING |
| | PROPOSED SANITARY SEWER LINE |
| | PROPOSED WATER LINE |
| | PROPOSED STORM DRAIN LINE |
| | PROPOSED CULVERT W/ END SECTION |
| | PROPOSED CATCH BASIN |
| | PROPOSED DRAINAGE MANHOLE |
| | PROPOSED HYDRANT |
| | PROPOSED SANITARY MANHOLE |
| | PROPOSED REDUCER |
| | PROPOSED WELL |
| | PROPOSED WATER VALVE |

1 CONCEPTUAL SITE PLAN
 SCALE: 1"=50'

PROPOSED RELOCATED WASTEWATER TREATMENT FACILITIES

EXISTING WELL

PROPOSED WATER TREATMENT FACILITIES (SAME LOCATION)

PROPOSED PRIMARY AND SECONDARY WELL FOR COMMUNITY WATER SUPPLY. ELEVATION OF WELL HEAD TO BE 2 FT ABOVE 100-YR FLOOD ELEVATION.

ALL RIGHTS RESERVED. COPY OR REPRODUCTION OF THIS PLAN OR ANY PORTION THEREOF IS PROHIBITED WITHOUT THE WRITTEN PERMISSION OF THE DESIGN ENGINEER, SURVEYOR, OR ARCHITECT.



CHAZEN ENGINEERING, LAND SURVEYING & LANDSCAPE ARCHITECTURE CO., P.C.

Office Locations:

| | | |
|--|--|--|
| Dutchess County Office: 21 Fox Street Poughkeepsie, New York 12601 Phone: (845) 454-3980 | Capital District Office: 547 River Street Troy, New York 12180 Phone: (518) 273-0055 | North Country Office: 100 Glen Street Geneva, New York 12801 Phone: (518) 812-0513 |
|--|--|--|

| rev. | date | description |
|------|------|-------------|
| | | |
| | | |
| | | |

MID HUDSON MARINA

RELOCATED WATER AND WASTEWATER FACILITIES

TOWN OF NEWBURGH, ORANGE COUNTY, NEW YORK

| | |
|-------------|---------|
| drawn | checked |
| KGA | GAC |
| date | scale |
| 07/24/12 | 1"=50' |
| project no. | |
| 80920.00 | |
| sheet no. | |
| CP2 | |
| 1 OF 1 | |

TEST PIT DATA:

TESTING PERFORMED JUNE 4-5, 2012

Deep Test 1

- 0'-1.5' Fill with Construction Debris
- 1.5'-9' Silty Fine Sand
- 9' Bottom of Hole at GWT

Deep Test 2

- 0'-1' Fill with Construction Debris
- 1'-4' Silty Fine Sand
- 4'-8' Sand
- 8'-9' Silty Fine Sand
- NONE No GWT

Deep Test 3

- 0'-2' Fill
- 2'-6' Loamy Sand
- 6'-8.5' Sand
- NONE No GWT

Deep Test 4

- 0'-1.25' Fill with Gravel
- 1.25'-4.5' Silty Fine Sand
- 4.5'-9' Sand
- NONE No GWT

Deep Test 5

- 0'-3' Silty Fine Sand
- 3'-9' Sand
- NONE No GWT

Deep Test 6

- 0'-1' Loamy Fill
- 1'-3' Silty Fine Sand
- 3'-9.5' Loamy Sand
- NONE No GWT

Deep Test 7

- 0'-1.5' Fill with Construction Debris
- 1.5'-3.5' Silty Fine Sand
- 3.5'-5.5' Loamy Sand
- 5.5'-8.5' Sand
- NONE No GWT

Deep Test 8

- 0'-2' Silty Fine Sand
- 2'-9' Sand
- NONE No GWT

Deep Test 9

- 0'-2.5' Fill, mostly Silty Fine Sand
- 2.5'-4.5' Loamy Fill with Construction Debris
- 4.5'-8.5' Loamy Sand
- NONE No GWT

Percolation Test 1 (24" From Existing Grade)

| Start | End | Rate (min/in) |
|----------|----------|---------------|
| 12:31:00 | 12:36:45 | 5:45 |
| 12:37:20 | 12:45:00 | 7:40 |
| 12:48:15 | 12:56:00 | 7:45 |
| 8 min | | |

Percolation Test 4 (24" From Existing Grade)

| Start | End | Rate (min/in) |
|---------|---------|---------------|
| 1:31:00 | 1:34:30 | 3:30 |
| 1:35:15 | 1:40:15 | 5:00 |
| 1:40:30 | 1:47:00 | 6:30 |
| 1:47:15 | 1:53:45 | 6:30 |
| 7 min | | |

Percolation Test 5 (36" From Existing Grade)

| Start | End | Rate (min/in) |
|---------|---------|---------------|
| 4:22:00 | 4:24:00 | 2:00 |
| 4:25:40 | 4:27:45 | 2:05 |
| 4:28:25 | 4:30:20 | 1:55 |
| 2 min | | |

Percolation Test 6 (36" From Existing Grade)

| Start | End | Rate (min/in) |
|---------|---------|---------------|
| 2:14:30 | 2:19:30 | 5:00 |
| 2:20:00 | 2:27:35 | 7:35 |
| 2:29:30 | 2:37:30 | 8:00 |
| 8 min | | |

Percolation Test 8 (24" From Existing Grade)

| Start | End | Rate (min/in) |
|----------|----------|---------------|
| 11:26:20 | 11:30:30 | 4:10 |
| 11:31:45 | 11:35:00 | 3:15 |
| 11:35:10 | 11:39:10 | 4:00 |
| 4 min | | |

Percolation Test 9 (30" From Existing Grade)

| Start | End | Rate (min/in) |
|----------|----------|---------------|
| 11:43:45 | 11:50:00 | 6:15 |
| 11:52:30 | 12:00:00 | 7:30 |
| 12:02:00 | 12:10:00 | 8:00 |
| 8 min | | |

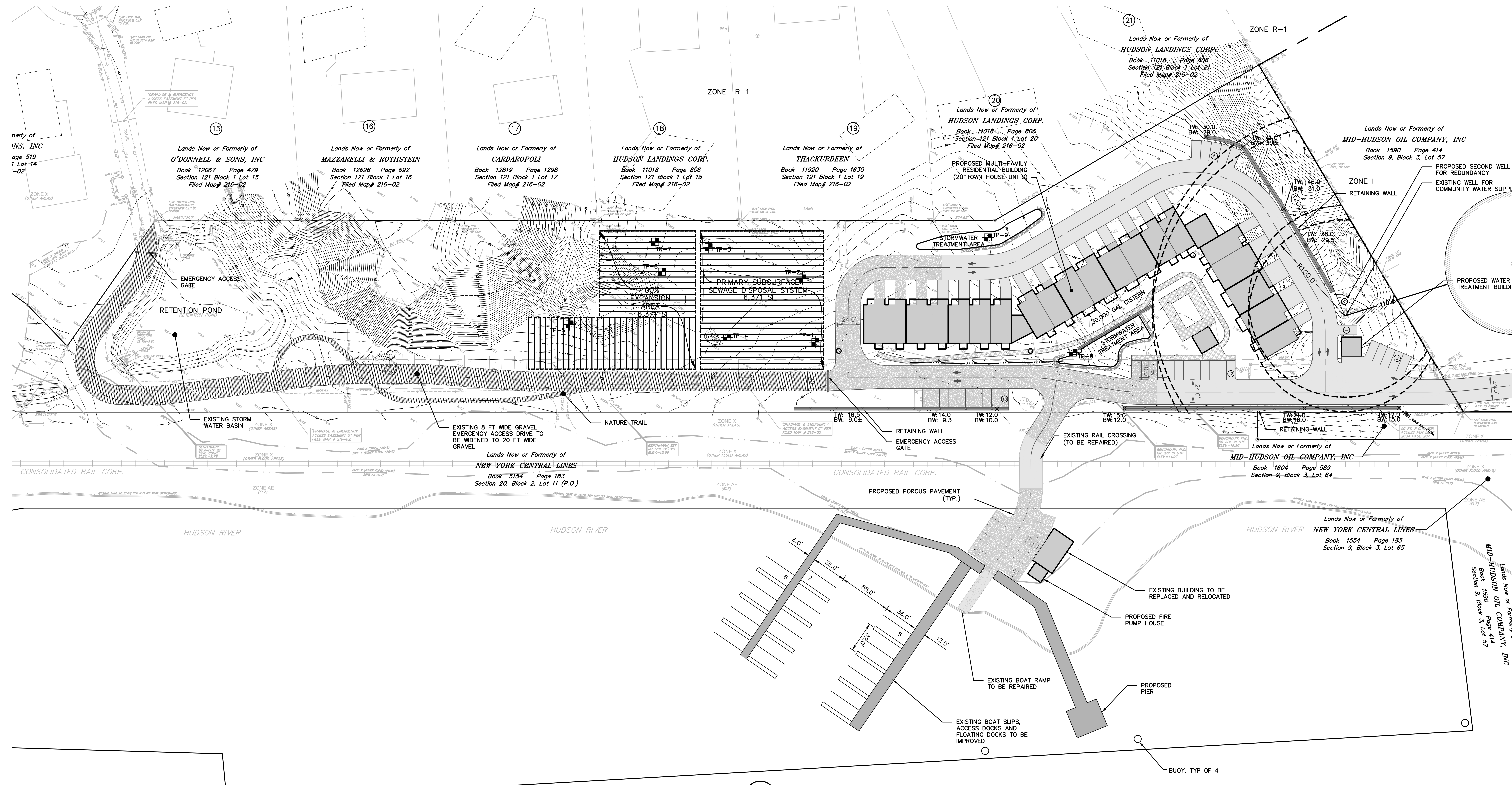

SEWAGE FLOW CALCULATIONS:

| TOWNHOMES | FLOW (GPD) |
|--|------------------|
| 20 3-BEDROOM TOWNHOMES @ 130 GPD/BEDROOM | 7,800 |
| MARINA | 800 |
| 40 BOAT SLIPS @ 20 GPD/SLIP* | 800 |
| TOTAL: | 8,600 GPD |

REFERENCE: NYSDEC DESIGN STANDARDS FOR WASTEWATER TREATMENT WORKS, 1988
 *24 BOAT SLIPS PROPOSED WITH POTENTIAL TO EXPAND TO 40 BOAT SLIPS IN THE FUTURE, AS PER TOWN CODE. 20 GPD/SLIP TAKEN FROM DRAFT VERSION OF 2012 NYSDEC DESIGN STANDARDS FOR WASTEWATER TREATMENT WORKS, AS THE CATEGORY DOES NOT EXIST IN THE CURRENT 1988 VERSION.

- CONCEPTUAL SITE PLAN LEGEND:**
- PROPOSED PROPERTY LINE
 - PROPOSED BUILDING
 - PROPOSED SANITARY SEWER LINE
 - PROPOSED WATER LINE
 - PROPOSED STORM DRAIN LINE
 - PROPOSED CULVERT W/ END SECTION
 - PROPOSED CATCH BASIN
 - PROPOSED DRAINAGE MANHOLE
 - PROPOSED HYDRANT
 - PROPOSED SANITARY MANHOLE
 - PROPOSED REDUCER
 - PROPOSED WELL
 - PROPOSED WATER VALVE

1 CONCEPTUAL SITE PLAN
 SCALE: 1"=50'

Dig Safely New York
 Call Before You Dig
 Wait the Required Time
 Condition Utility Response
 Respect The Marks
 Dig With Care
800-962-7962
 www.digsafelynewyork.com

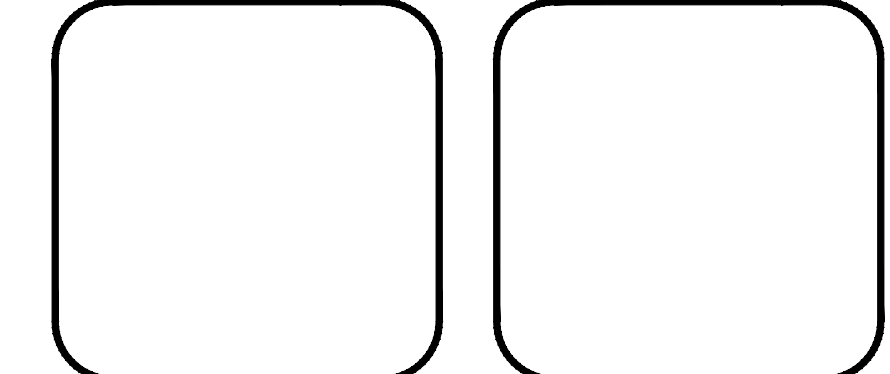

ALL RIGHTS RESERVED. COPY OR REPRODUCTION OF THIS PLAN OR ANY PORTION THEREOF IS PROHIBITED WITHOUT THE WRITTEN PERMISSION OF THE DESIGN ENGINEER, SURVEYOR, OR ARCHITECT.
 ALTERATION OF THIS DRAWING, EXCEPT BY A LICENSED P.E. IS ILLEGAL. ANY ALTERATION BY A P.E. MUST BE INDICATED AND BEAR THE APPROPRIATE SEAL, SIGNATURE AND DATE OF ALTERATION.

THE Chazen COMPANIES
 Engineers/Surveyors
 Planners
 Environmental Scientists
 Landscape Architects

CHAZEN ENGINEERING, LAND SURVEYING & LANDSCAPE ARCHITECTURE CO., P.C.
 Office Locations:
 Dutchess County Office: 21 Fox Street, Poughkeepsie, New York 12601, Phone: (845) 484-3980
 Capital District Office: 547 River Street, Troy, New York 12180, Phone: (518) 273-0555
 North Country Office: 100 Glen Street, Oneida, New York 13601, Phone: (518) 912-1913

| rev. | date | description |
|------|------|-------------|
| | | |
| | | |
| | | |
| | | |
| | | |
| | | |
| | | |
| | | |
| | | |
| | | |
| | | |
| | | |

MID HUDSON MARINA
CONCEPTUAL SITE PLAN
 TOWN OF NEWBURGH, ORANGE COUNTY, NEW YORK

| drawn | checked |
|-------------|----------|
| KGA | CV |
| date | scale |
| 07/23/10 | 1"=50' |
| project no. | 80920.00 |
| sheet no. | CP1 |
| | 1 OF 1 |